

(SUBMIT IN TRIPLICATE)

UNITED STATES  
DEPARTMENT OF THE INTERIOR  
GEOLOGICAL SURVEY

Budget Bureau No. 42-R358.4.  
Approval expires 12-31-60.

New Mexico

Land Office

MM 088995

Lease No.

Spencer-Federal

Unit

SUNDRY NOTICES AND REPORTS ON WELLS

NOTICE OF INTENTION TO DRILL.....	<input checked="" type="checkbox"/>	SUBSEQUENT REPORT OF WATER SHUT-OFF.....	
NOTICE OF INTENTION TO CHANGE PLANS.....		SUBSEQUENT REPORT OF SHOOTING OR ACIDIZING.....	
NOTICE OF INTENTION TO TEST WATER SHUT-OFF.....		SUBSEQUENT REPORT OF ALTERING CASING.....	
NOTICE OF INTENTION TO RE-DRILL OR REPAIR WELL.....		SUBSEQUENT REPORT OF RE-DRILLING OR REPAIR.....	
NOTICE OF INTENTION TO SHOOT OR ACIDIZE.....		SUBSEQUENT REPORT OF ABANDONMENT.....	
NOTICE OF INTENTION TO PULL OR ALTER CASING.....		SUPPLEMENTARY WELL HISTORY.....	
NOTICE OF INTENTION TO ABANDON WELL.....			

(INDICATE ABOVE BY CHECK MARK NATURE OF REPORT, NOTICE, OR OTHER DATA)

May 5

61

Well No. 6 is located 1650 ft. from {N} line and 1650 ft. from {E} line of sec. 11  
W. 1/4 Sec. 11 15 N 3 W N.M.P.  
(1/4 Sec. and Sec. No.) (Twp.) (Range) (Meridian)  
Unknown Sandoval County New Mexico  
(Field) (County or Subdivision) (State or Territory)

The elevation of the derrick floor above sea level is 6714 ft. (Ground)

DETAILS OF WORK

(State names of and expected depths to objective sands; show sizes, weights, and lengths of proposed casings; indicate mudding jobs, cementing points, and all other important proposed work)

Rotary Tools to T.D.

Total Depth estimated 1100'

est 20' 8 5/8" surface casing set.

Will run 4 1/2" casing to T.D. and perforate opposite pay zone if productive

4 1/2" casing will be cemented to surface.

All pay zones to be cored.

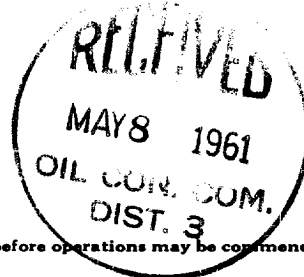

I understand that this plan of work must receive approval in writing by the Geological Survey before operations may be commenced.

Company W. W. Holmes

Address P.O. Box 567

Ararillo, Texas

By John A. Burton, Agent  
P.O. Box 1594, Santa Fe, N.M.  
 Title

## NEW MEXICO OIL CONSERVATION COMMISSION

## Well Location and Acreage Dedication Plat

## SECTION A.

Date May 5, 1961

Operator W. W. Holmes Lease Spencer-Federal (100000000)  
 Well No. 6 Unit Letter F Section 11 Township 18N Range 3W NMPM  
 Located 1650 Feet From North Line, 1650 Feet From West Line  
 County Sandoval G. L. Elevation 6714' Dedicated Acreage 40 Acres  
 Name of Producing Formation Man Verde Pool Unknown

1. Is the Operator the only owner\* in the dedicated acreage outlined on the plat below? Yes ☒ No ☐
2. If the answer to question One is "No," have the interests of all the owners been consolidated by communitization agreement or otherwise? Yes ☐ No ☐ If answer is "Yes," Type of Consolidation \_\_\_\_\_
3. If the answer to question Two is "No," list all the owners and their respective interests below:

OWNER

LAND DESCRIPTION

RECEIVED  
 MAY 8 1961  
 N. M. CON. COM.  
 DIST. 3

## SECTION B.

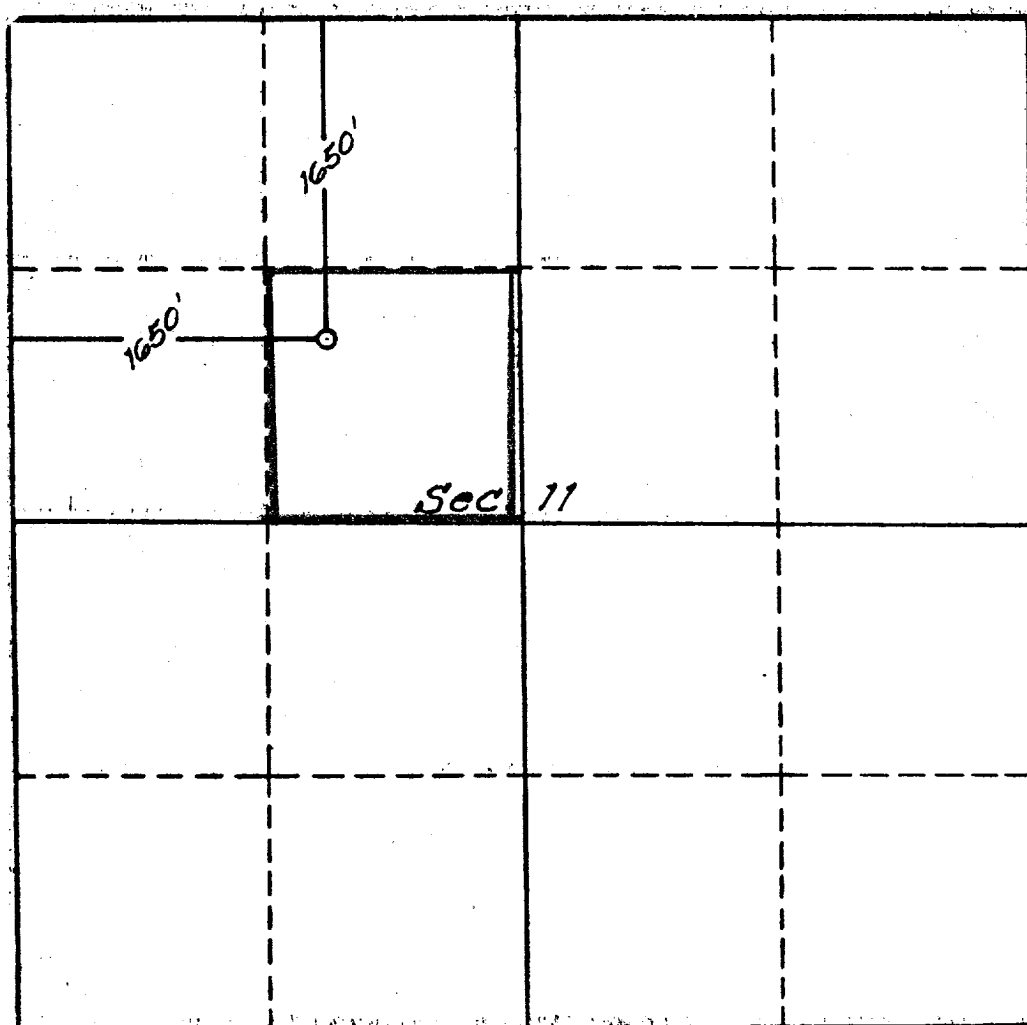

This is to certify that the information in Section A above is true and complete to the best of my knowledge and belief.

W. W. Holmes  
 Box 507, Amarillo, Texas

*John H. Burton*  
 John H. Burton, Agent

(REPRESENTATIVE)

P.O. Box 1594, Santa Fe, NM

(ADDRESS)

This is to certify that the well location shown on the plat in Section B was plotted from field notes of actual survey made by me or under my supervision and that the same is true and correct to the best of my knowledge and belief.

Date Surveyed 2-9-10-11-12-61

Four States Engineering Co.  
 FARMINGTON, NEW MEXICO

*E. L. Poteet*

REGISTERED ENGINEER OR  
 LAND SURVEYOR

Certificate No. 3084