

(SUBMIT IN TRIPLICATE)

UNITED STATES
DEPARTMENT OF THE INTERIOR
GEOLOGICAL SURVEY

Land Office Santa Fe
Lease No. 11-0734
Unit _____

SUNDRY NOTICES AND REPORTS ON WELLS

NOTICE OF INTENTION TO DRILL	<input checked="" type="checkbox"/>	SUBSEQUENT REPORT OF WATER SHUT-OFF	
NOTICE OF INTENTION TO CHANGE PLANS		SUBSEQUENT REPORT OF SHOOTING OR ACIDIZING	
NOTICE OF INTENTION TO TEST WATER SHUT-OFF		SUBSEQUENT REPORT OF ALTERING CASING	
NOTICE OF INTENTION TO RE-DRILL OR REPAIR WELL		SUBSEQUENT REPORT OF RE-DRILLING OR REPAIR	
NOTICE OF INTENTION TO SHOOT OR ACIDIZE		SUBSEQUENT REPORT OF ABANDONMENT	
NOTICE OF INTENTION TO PULL OR ALTER CASING		SUPPLEMENTARY WELL HISTORY	
NOTICE OF INTENTION TO ABANDON WELL			

(INDICATE ABOVE BY CHECK MARK NATURE OF REPORT, NOTICE, OR OTHER DATA)

Well No. 1 is located 350 ft. from N line and 325 ft. from E line of sec. 14 corner on N.E. 1/4 Sec. 23
23 (Twp.) 23 (Range) 23 (Meridian)
Wildcat (County or Subdivision) New Mexico (State or Territory)

The elevation of the derrick floor above sea level is 7065.7 ft.

DETAILS OF WORK

(State names of and expected depths to objective sands; show sizes, weights, and lengths of proposed casings; indicate mudding jobs, cementing points, and all other important proposed work)

Well Name: G. B. McKenna - Government #1 - Federal Land. Drig Contractors: Laffland Brothers - Rotary Tooling. Objective depths: 8,000' - Estimate Formation. Casing Program: Surf: Set approx. 500', 10-1/4", 21.75#, 1-55 casing & cement w/ 500 yards. - Oil strings: Set approx. 7000', 15-5/8", 1-55 casing & cement w/ 350 yards cement (will set oil string on bottom). And logging unit from base of surface casing to total depth. Will core & test all shows of oil and/or gas. Electrical log from surface to total depth. Geological Data: estimate Principal Prospective Zones.

erectured Cliffs	1751	estimate	5763
Louis	1441	estimate	6341
Neogorda	1346	Estimate	6541
apt. Lockout	4092	Tedillo	7251
Panosa	4211	Estimate	7333
ailing	5131		

I understand that this plan of work must receive approval in writing by the Geological Survey before the work is commenced.

Company SEE OIL COMPANY
 Address P.O. Box 1798
Denver 1, Colorado
File Number G-2181

RECEIVED
 DEC 26 1956
 OIL CON COM
 DIST. 3
 By [Signature]
 Title Asst. Dir. Geol. - Oper. Dept.

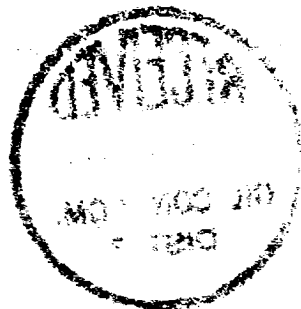

WELL LOCATION AND/OR GAS PRORATION PLAT

DATE 12-12-56

OPERATOR: THE SUN OIL COMPANY LEASE: C. B. McELVAIN GOVERNMENT

WILLIAM 1 SECTION 23 TOWNSHIP 21 NORTH RANGE 2 WEST, NMPM.

LOCATION 1790 FEET FROM the NORTH LINE 225 FEET FROM the WEST LINE

SANDOVAL

COUNTY, NEW MEXICO

1. ELEVATION 7057.7'

NAME _____ ADDRESS _____ CITY _____ STATE _____ COUNTRY _____

Note: All distances must be from outer boundaries of section.

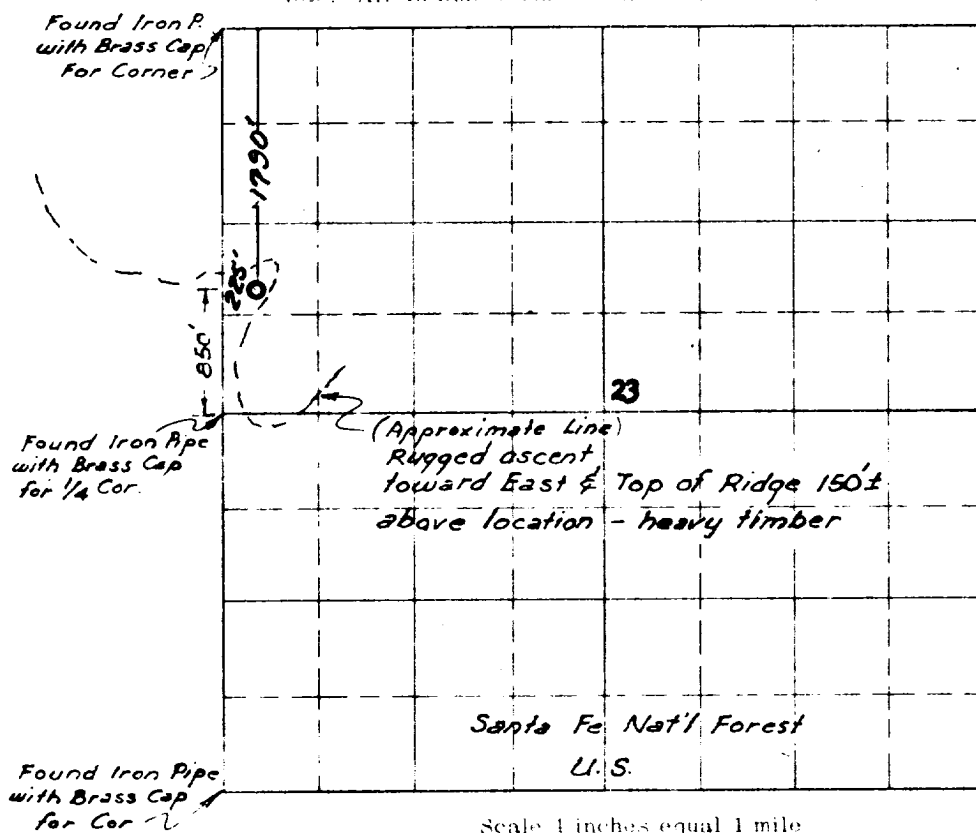

NOTE

This section of
form is to be used
for gas wells only

This is to certify that the above plat was prepared from field notes of actual surveys made by me or under my supervision and that the same are true and correct to the best of my knowledge and belief.

Date Surveyed Dec. 8, 1956

Registered Professional Engineer and/or Land Surveyor

JAMES P. LEESER

N. MEX. REG. No. 1463

1. Is this well a Dual Comp.

Yes _____ No _____

2. If the answer to Question 1 is yes, are there any other dually completed wells within the dedicated acreage.

Yes _____ No _____

Name _____

Position _____

Representing _____

Address _____

