

(SUBMIT IN TRIPLICATE)

Indian Agency Navajo

Allotted

Allottee Olin-hos-pah Tomas

Lease No. 14-20-603-58

UNITED STATES
DEPARTMENT OF THE INTERIOR
GEOLOGICAL SURVEY

SUNDRY NOTICES AND REPORTS ON WELLS

NOTICE OF INTENTION TO DRILL	<input checked="" type="checkbox"/>	SUBSEQUENT REPORT OF WATER SHUT-OFF	
NOTICE OF INTENTION TO CHANGE PLANS		SUBSEQUENT REPORT OF SHOOTING OR ACIDIZING	
NOTICE OF INTENTION TO TEST WATER SHUT-OFF		SUBSEQUENT REPORT OF ALTERING CASING	
NOTICE OF INTENTION TO REDRILL OR REPAIR WELL		SUBSEQUENT REPORT OF REDRILLING OR REPAIR	
NOTICE OF INTENTION TO SHOOT OR ACIDIZE		SUBSEQUENT REPORT OF ABANDONMENT	
NOTICE OF INTENTION TO PULL OR ALTER CASING		SUPPLEMENTARY WELL HISTORY	
NOTICE OF INTENTION TO ABANDON WELL			

RECEIVED

OCT 27 1955

U. S. GEOLOGICAL SURVEY
FARMINGTON, NEW MEXICO

(INDICATE ABOVE BY CHECK MARK NATURE OF REPORT, NOTICE, OR OTHER DATA)

October 26, 1955

Well No. 1 is located 990 ft. from N line and 990 ft. from E line of sec. 22
SW/4 SW/4, Sec. 22 T-22-N R-6-W N.M.P.M.
 (1/4 Sec. and Sec. No.) (Twp.) (Range) (Meridian)
Wilcox Sandoval New Mexico
 (Field) (County or Subdivision) (State or Territory)

The elevation of the derrick floor above sea level is 7067.8 ft.

DETAILS OF WORK

(State names of and expected depths to objective sands; show sizes, weights, and lengths of proposed casings; indicate mudding jobs, cementing points, and all other important proposed work)

It is proposed to drill a 8-1/4" hole with a rotary rig to the Entrada formation at a depth of approximately 7000'. Set approximately 250' of 10-1/4", 32.75#, N-40 surface casing and cement with approximately 180 sacks of cement. If commercial production is encountered, either 7", 23#, N-80 or 5 1/2", 15.50#, J-55 and 17#, N-80 casing will be run and cemented with approximately 250 sacks of cement.

All of the above work will be accomplished in keeping with the rules and regulations of the Oil and Gas Conservation Department.

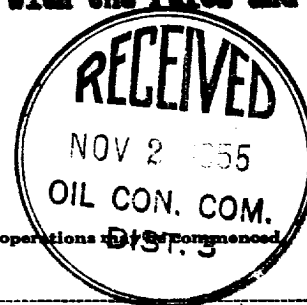

I understand that this plan of work must receive approval in writing by the Geological Survey before operations are commenced.

Company Plymouth Oil Company

Address 340 Silver State Bank Bldg.

Denver 2, Colorado

By [Signature]
Regional Supervisor

Title



IN REPLY REFER TO:

UNITED STATES
DEPARTMENT OF THE INTERIOR
GEOLOGICAL SURVEY
P. O. Box 965
Farmington, New Mexico

October 28, 1955

Plymouth Oil Company
340 Silver State Bank Building
Denver 2, Colorado

Re: Navajo Allotted
14-20-603-58

Gentlemen:

Receipt is acknowledged of your "Notice of Intention to Drill" dated October 26, 1955 covering your well No. 1 Glin-hos-pah Tomas in SW¹ SW¹ sec. 22, T. 22 N., R. 6 W., N. M. P. M., Sandoval County, New Mexico, Wildcat pool.

Your proposed work is hereby approved subject to compliance with the provisions of the "Oil and Gas Operating Regulations" revised May 25, 1942, a copy of which will be sent to you on request, and subject to the following conditions:

1. Drilling operations so authorized are subject to the attached sheet for general conditions of approval.
2. Furnish copies of all logs.

Very truly yours,

Jerry W. Long
Acting District Engineer

JWLong:ral
cc: Navajo Agency

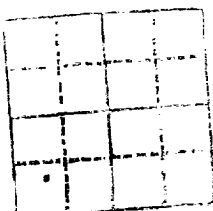

UNITED STATES
DEPARTMENT OF THE INTERIOR
BUREAU OF LAND MANAGEMENT
GEOLOGICAL SURVEY



RECEIVED

OCT 27 1955

U. S. GEOLOGICAL SURVEY
FARMINGTON, N. M.

Company PLYMOUTH OIL COMPANY

Lease..... Well No.....

Sec. 22, T. 22 N., R. 6 W., N.M.P.M

Location 990' FROM THE SOUTH LINE AND 990' FROM THE WEST LINE.

Elevation 7067.8 UNGRADED GROUND.

SANDOVAL COUNTY

NEW MEXICO

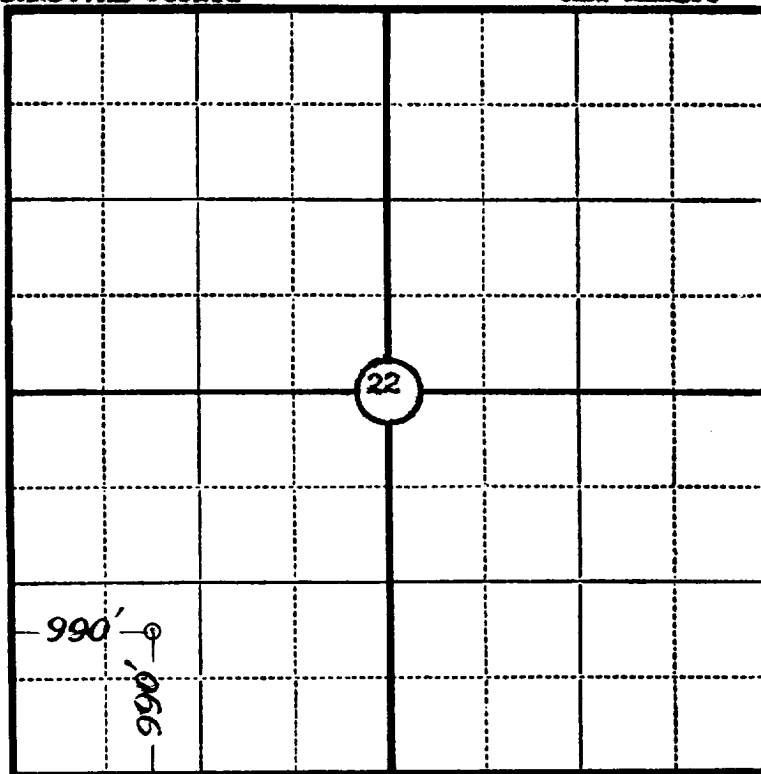

Scale—4 inches equal 1 mile.

This is to certify that the above plat was prepared from field notes of actual surveys made by me or under my supervision and that the same are true and correct to the best of my knowledge and belief.

Seal:

James P. Lese
Registered Land Surveyor.
James P. Lese
N. Mex. Reg. No. 1463

Surveyed 9 September, 1955



SAN JUAN ENGINEERING COMPANY, FARMINGTON, N. M.