

(SUBMIT IN TRIPLICATE)

UNITED STATES  
DEPARTMENT OF THE INTERIOR  
GEOLOGICAL SURVEY

Indian Agency \_\_\_\_\_

Hicarilla Apache

Allottee \_\_\_\_\_

Lease No. 74

## SUNDRY NOTICES AND REPORTS ON WELLS

NOTICE OF INTENTION TO DRILL	<input checked="" type="checkbox"/>	SUBSEQUENT REPORT OF WATER SHUT-OFF	
NOTICE OF INTENTION TO CHANGE PLANS		SUBSEQUENT REPORT OF SHOOTING OR ACIDIZING	
NOTICE OF INTENTION TO TEST WATER SHUT-OFF		SUBSEQUENT REPORT OF ALTERING CASING	
NOTICE OF INTENTION TO REDRILL OR REPAIR WELL		SUBSEQUENT REPORT OF REDRILLING OR REPAIR	
NOTICE OF INTENTION TO SHOOT OR ACIDIZE		SUBSEQUENT REPORT OF ABANDONMENT	
NOTICE OF INTENTION TO PULL OR ALTER CASING		SUPPLEMENTARY WELL HISTORY	
NOTICE OF INTENTION TO ABANDON WELL			

(INDICATE ABOVE BY CHECK MARK NATURE OF REPORT, NOTICE, OR OTHER DATA)

January 24

1956

Well No. 1 is located 1125 ft. from N line and 990 ft. from W line of sec. 16

SE NW NW

(1/4 Sec. and Sec. No.)

22 N

(Twp.)

3 W

(Range)

N.M.P.M.

(Meridian)

Wildest

(Field)

Sandoval

(County or Subdivision)

New Mexico

(State or Territory)

The elevation of the derrick floor above sea level is 7200 ft. approx.

## DETAILS OF WORK

(State names of and expected depths to objective sands; show sizes, weights, and lengths of proposed casings; indicate mudding jobs, cementing points, and all other important proposed work)

Drill 13" surface hole, run and cement 100 feet 8-5/8 surface pipe circulated with cement to surface. Drill 7-7/8 hole to approximately 2700 feet to Pictured Cliffs formation. Log and test. If it contains gas run 4-1/2" 9 1/2 lb casing. Perforate 4 holes to foot, fracture with water and complete.

Rec'd  
Feb 1, 1956  
Oil and Gas  
DIST. 3

I understand that this plan of work must receive approval in writing by the Geological Survey before operations may be commenced.

Company Caswell SilverAddress 323 Sims BuildingAlbuquerque, New MexicoBy /s/ Caswell SilverTitle Operator

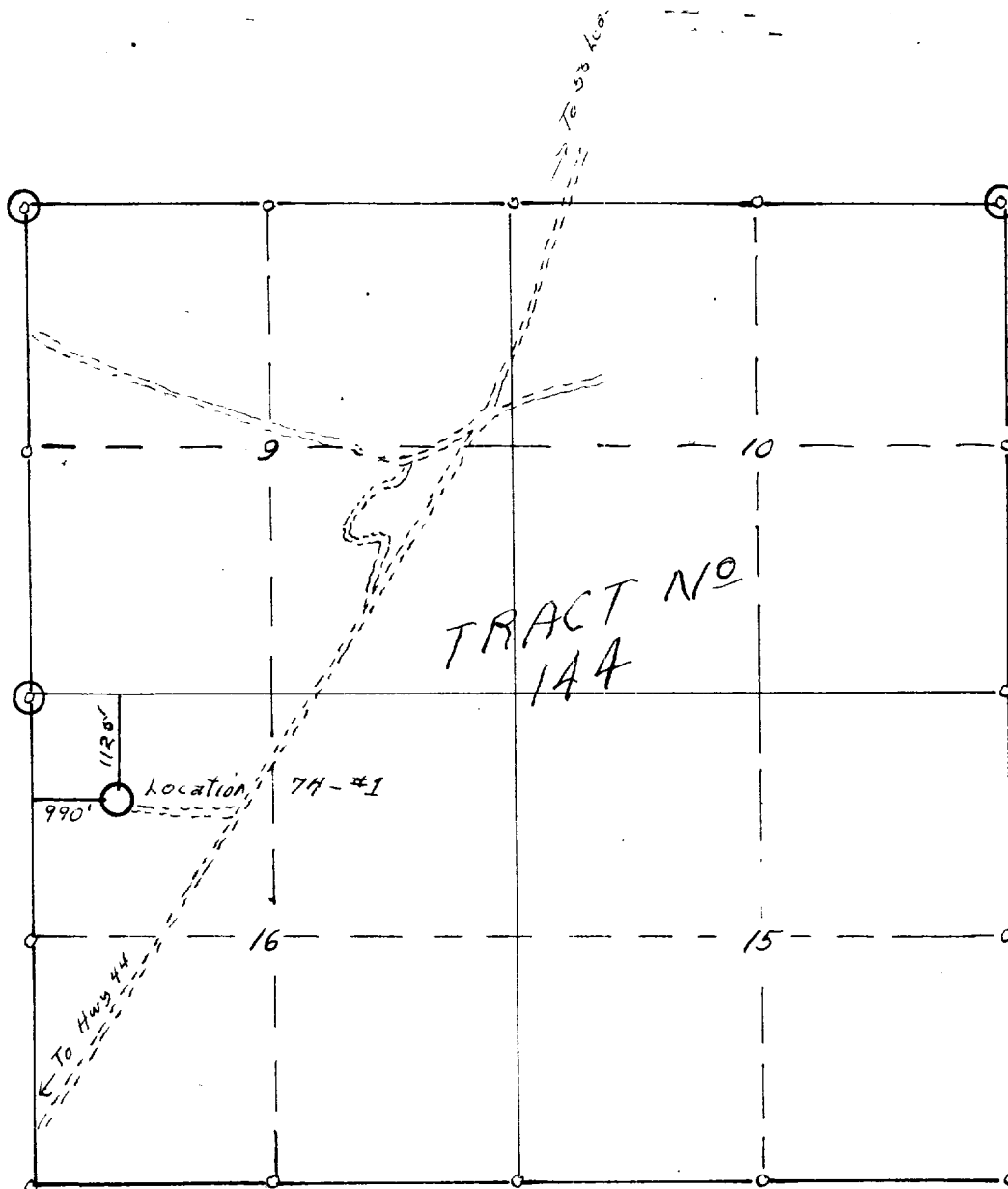

- o section corner
- ⊙ recovered section corner

Location Plat; Caswell Silver - Jicarilla Apache lease 74 - Well No. 1.  
 990' from West line, 1125' from North line  
 Section 16, Township 22N, Range 3 West, NM PM  
 Sandoval County, N.M.  
 SE-NW-NW Sec. 16

Surveyed 1-15-56  
 by Caswell Silver

RECEIVED  
 JAN 20 1956  
 U. S. GEOLOGICAL SURVEY  
 FARMINGTON, NEW MEXICO