

(SUBMIT IN TRIPLICATE)

UNITED STATES
DEPARTMENT OF THE INTERIOR
GEOLOGICAL SURVEY

Indian Agency

Jicarilla Apache

Allottee

Lease No. 74

SUNDRY NOTICES AND REPORTS ON WELLS

NOTICE OF INTENTION TO DRILL	<input checked="" type="checkbox"/>	SUBSEQUENT REPORT OF WATER SHUT-OFF	
NOTICE OF INTENTION TO CHANGE PLANS		SUBSEQUENT REPORT OF SHOOTING OR ACIDIZING	
NOTICE OF INTENTION TO TEST WATER SHUT-OFF		SUBSEQUENT REPORT OF ALTERING CASING	
NOTICE OF INTENTION TO REDRILL OR REPAIR WELL		SUBSEQUENT REPORT OF REDRILLING OR REPAIR	
NOTICE OF INTENTION TO SHOOT OR ACIDIZE		SUBSEQUENT REPORT OF ABANDONMENT	
NOTICE OF INTENTION TO PULL OR ALTER CASING		SUPPLEMENTARY WELL HISTORY	
NOTICE OF INTENTION TO ABANDON WELL			

(INDICATE ABOVE BY CHECK MARK NATURE OF REPORT, NOTICE, OR OTHER DATA)

RECEIVED
FEB 23 1956
U. S. GEOLOGICAL SURVEY
FARMINGTON, NEW MEXICO

February 14, 1956

Well No. 2 is located 990 ft. from N line and 990 ft. from E line of sec. 10

SW NE NE, Sec. 10
(1/4 Sec. and Sec. No.)

22N
(Twp.)

3W
(Range)

N. M. P. M.
(Meridian)

Wildcat
(Field)

Sandoval
(County or Subdivision)

New Mexico
(State or Territory)

The elevation of the derrick floor above sea level is 7000 ft. approx.

DETAILS OF WORK

(State names of and expected depths to objective sands; show sizes, weights, and lengths of proposed casings; indicate mudlogging jobs, cementing points, and all other important proposed work)

Drill 13 inch hole, set 100 feet 8 5/8 surface pipe circulated to surface with 90 sacks cement. Drill 7 7/8 inch hole to approximately 2600 feet to test the Pictured Cliffs formation. If productive, run 4 1/2 inch casing cemented with 75 sacks, perforate and fracture.



I understand that this plan of work must receive approval in writing by the Geological Survey before operation may be commenced.

Company CASWELL SILVER

Address 323 Simms Building

Albuquerque

New Mexico

By

Caswell Silver

Title

Operator

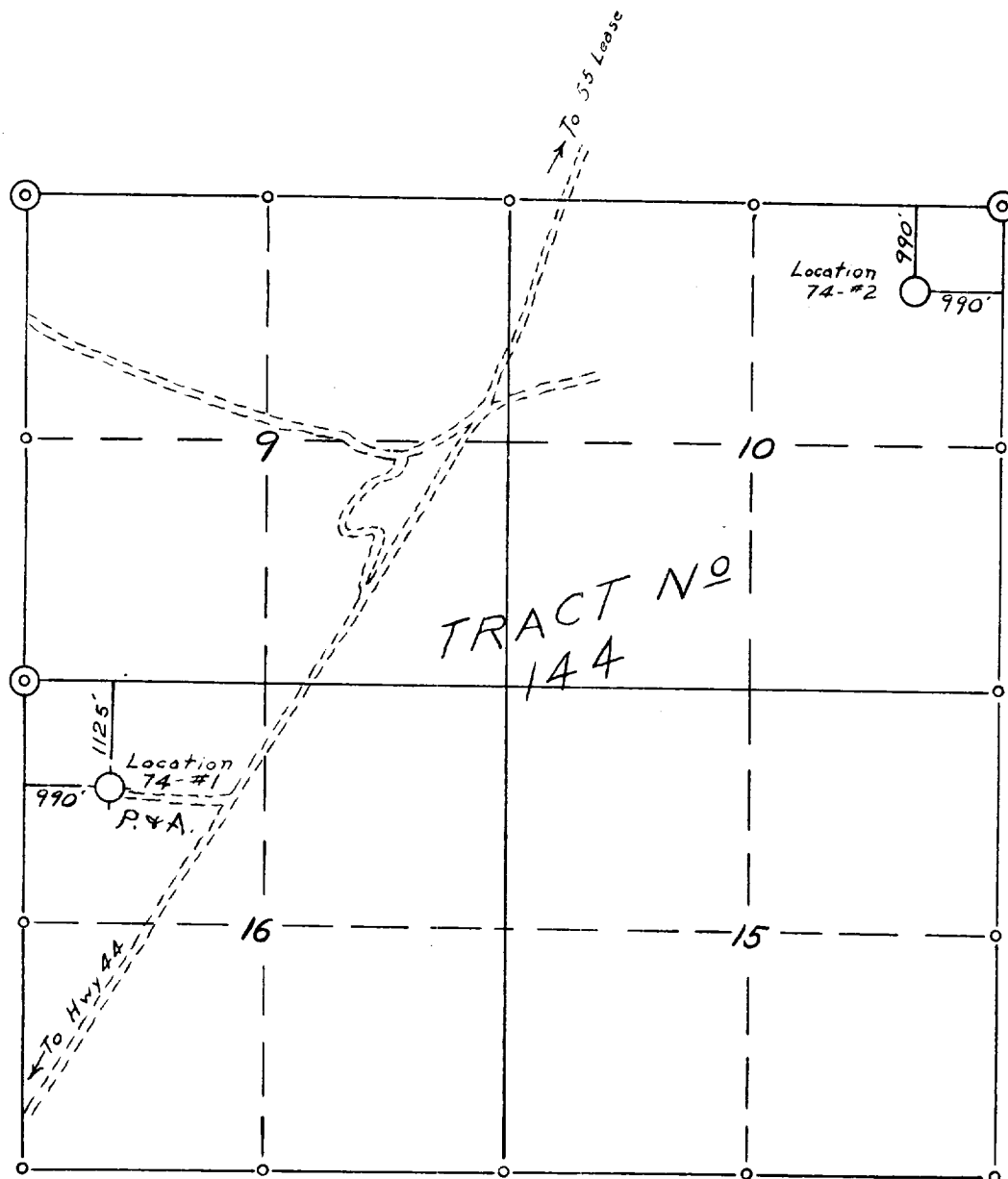

○ Section corner
 ⊙ Recovered section corner

Location Plat: Caswell Silver - Jicarilla Apache Lease 74-Well No. 2.
 990' from East line; 990' from North line
 Sec. 10, T. 22 N., R. 3 W., NMPM, Sandoval Co., N.M.
 SW-NE-NE Sec. 10

Surveyed 2-10-56 by:

Caswell Silver



RECEIVED
 FEB 10
 F. S. GED
 1956