

(SUBMIT IN TRIPLICATE)

UNITED STATES
DEPARTMENT OF THE INTERIOR
GEOLOGICAL SURVEY

Land Office **Jicarilla Indian**
Lease No. **Contract No. 49**
Unit _____
Company Lease #163717

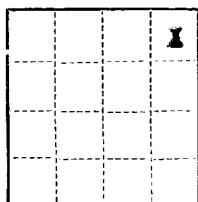

See attached plate

SUNDRY NOTICES AND REPORTS ON WELLS

NOTICE OF INTENTION TO DRILL.....	<input checked="" type="checkbox"/>	SUBSEQUENT REPORT OF WATER SHUT-OFF.....	
NOTICE OF INTENTION TO CHANGE PLANS.....		SUBSEQUENT REPORT OF SHOOTING OR ACIDIZING.....	
NOTICE OF INTENTION TO TEST WATER SHUT-OFF.....		SUBSEQUENT REPORT OF ALTERING CASING.....	
NOTICE OF INTENTION TO RE-DRILL OR REPAIR WELL.....		SUBSEQUENT REPORT OF RE-DRILLING OR REPAIR.....	
NOTICE OF INTENTION TO SHOOT OR ACIDIZE.....		SUBSEQUENT REPORT OF ABANDONMENT.....	
NOTICE OF INTENTION TO PULL OR ALTER CASING.....		SUPPLEMENTARY WELL HISTORY.....	
NOTICE OF INTENTION TO ABANDON WELL.....			

(INDICATE ABOVE BY CHECK MARK NATURE OF REPORT, NOTICE, OR OTHER DATA)

JICARILLA APACHE TRIBE OF INDIANS "B"

Midland, Texas, January 31, 19 **55**

Well No. **1** is located **990** ft. from **[N]** line and **990** ft. from **[E]** line of sec. **1**

NE 1/4 of NE 1/4
(1/4 Sec. and Sec. No.)

22-N
(Twp.)

5-W
(Range)

(Meridian)

Jicarilla Wildcat
(Field)

Sandoval
(County or Subdivision)

New Mexico
(State or Territory)

The elevation of the derrick floor above sea level is **Later** ft.

DETAILS OF WORK

(State names of and expected depths to objective sands; show sizes, weights, and lengths of proposed casings; indicate mudlogging jobs, cementing points, and all other important proposed work)

CASING PROGRAM

Size	Weight	Depth
13-3/8"	48#	300'
9-5/8"	36#	2190' or through any shows in Picture Cliff
5-1/2"	17#	6600'

CEMENT RECORD

Est. 400 ex. - return to surf.
Est. 1000 ex. - return to 13-3/8"
Est. 1000 ex. - return to 9-5/8"

CRAIN PROGRAM

Picture Cliff
Mesa Verde
Haseph
Greenhorn
Dakota

Proposed total depth is 6600' to test Dakota.

Halliburton method of cementing to be used. Mud will be used from surface to total depth.

I understand that this plan of work must receive approval in writing by the Geological Survey before operations may be commenced.

Company **Humble Oil & Refining Company**

Address **Box 1600**

Midland, Texas

By **[Signature]**
Title **Division Chief Clerk**