

(SUBMIT IN TRIPLICATE)

UNITED STATES
DEPARTMENT OF THE INTERIOR
GEOLOGICAL SURVEY

30-043-05177
Budget Bureau No. 42-R350.1
Approval expires 12-31-60.

Indian Agency Alamogordo
Cont. No. 183
Allottee _____
Lease No. Alamogordo

SUNDRY NOTICES AND REPORTS ON WELLS

NOTICE OF INTENTION TO DRILL	<input checked="" type="checkbox"/>	SUBSEQUENT REPORT OF WATER SHUT-OFF	
NOTICE OF INTENTION TO CHANGE PLANS		SUBSEQUENT REPORT OF SHOOTING OR ACIDIZING	
NOTICE OF INTENTION TO TEST WATER SHUT-OFF		SUBSEQUENT REPORT OF ALTERING CASING	
NOTICE OF INTENTION TO REDRILL OR REPAIR WELL		SUBSEQUENT REPORT OF REDRILLING OR REPAIR	
NOTICE OF INTENTION TO SHOOT OR ACIDIZE		SUBSEQUENT REPORT OF ABANDONMENT	
NOTICE OF INTENTION TO PULL OR ALTER CASING		SUPPLEMENTARY WELL HISTORY	
NOTICE OF INTENTION TO ABANDON WELL			

(INDICATE ABOVE BY CHECK MARK NATURE OF REPORT, NOTICE, OR OTHER DATA)

June 22, 1961

19

Well No. 183-1 is located 1820 ft. from N line and 920 ft. from W line of sec. 28

N. W. Section 28
(1/4 Sec. and Sec. No.)

R3-N
(Twp.)

3-W
(Range)

N.M.P.M.
(Meridian)

Ballard Pictured Cliffs
(Field)

Sandoval
(County or Subdivision)

New Mexico
(State or Territory)

The elevation of the derrick floor above sea level is 7406 ft.

DETAILS OF WORK

(State names of and expected depths to objective sands; show sizes, weights, and lengths of proposed casings; indicate mudding jobs, cementing points, and all other important proposed work)

It is intended to drill a well with rotary tools thru the Pictured Cliffs formation. Possible producing zones will be perforated and fractured. Est. Total Depth 3100'.

Casing Program:

9 5/8" set at 100' with 140 sacks of cement circulated to surface.

2 7/8" set at 3100' with 140 sacks of cement - 150% to cover Ojo Alamo.

The NW 1/4 of Section 28 is dedicated to this well.

I understand that this plan of work must receive approval in writing by the Geological Survey before operations may be commenced.

Company El Paso Natural Gas Company

Address Box 990

Farmington, New Mexico

Original Signed D. W. Meehan

By

Title Petroleum Engineer

NEW MEXICO OIL CONSERVATION COMMISSION

Well Location and Average Production Data

Section A.

Date **JUNE 12, 1961**Operator **EL PASO NATURAL GAS COMPANY****JICARILLA JICARILLA CONTRACT NO. 183**Well No. **183-1** Unit Letter **E** Section **28****23-N R 3-W NMPM**Located **1820** Feet From **NORTH** Line **990****WEST** LineCounty **SANDOVAL** Twp. **7396**Dist. **160** AcresName of Producing Formation **PICTURED CLIFFS**Pool **BALLARD P.C.**

1. Is the Operator the only owner in the immediate acreage outlined on the plat below?

Yes ☒ No ☐2. If the answer to question one is "No", have the interests of all the owners been consolidated by communitization agreement or otherwise? Yes ☐ No ☐ If answer is "Yes", Type of Consolidation:

3. If the answer to question two is "No", list all the owners and their respective interests below:

Owner

Land Description

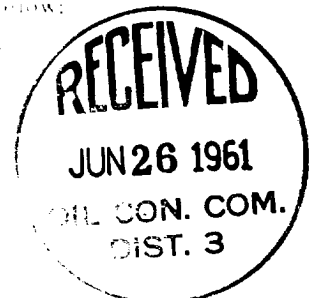

Section B.

This is to certify that the information in Section A above is true and complete to the best of my knowledge and belief.

~~At Farmington, New Mexico~~

Original Signed **D. W. Meehan**

(Representative)

Box 10

(Address)

~~Farmington, New Mexico~~

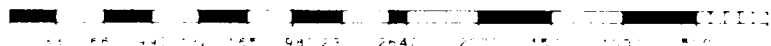
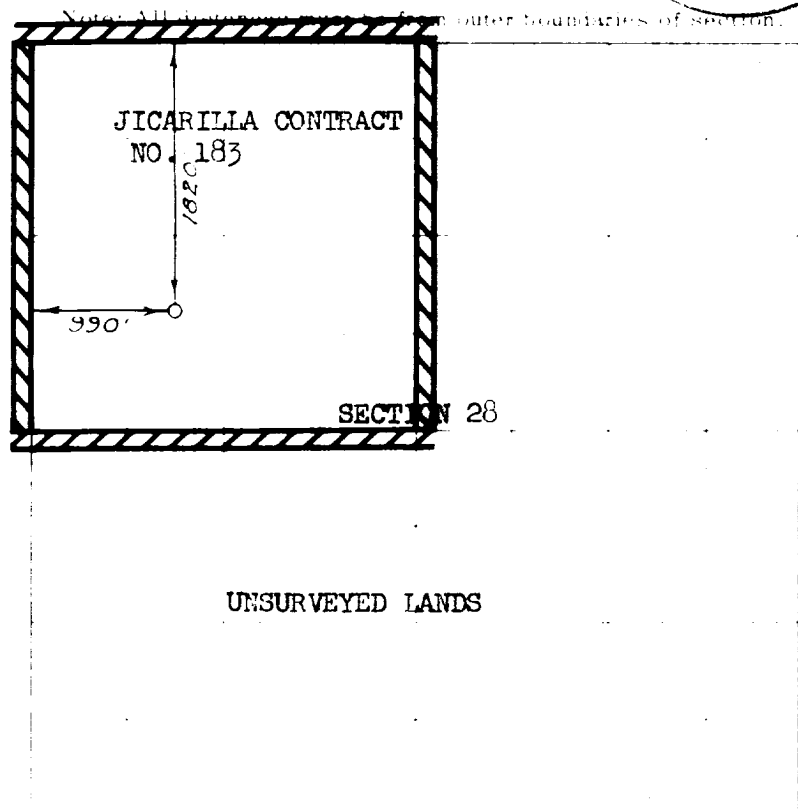

Scale 4 inches equal 1 mile

This is to certify that the above plat was prepared from field notes of actual surveys made by me or under my supervision and that the same are true and correct to the best of my knowledge and belief.

Seal

Date Surveyed **JUNE 6, 1961**

David O. Kilner
Registered Professional Engineer and Land Surveyor