

6 USGS

1 Florence

1 Reese

1 File

(SUBMIT IN TRIPLICATE)

UNITED STATES  
DEPARTMENT OF THE INTERIOR  
GEOLOGICAL SURVEYBudget Bureau No. 42-R359.4.  
Approval expires 12-31-60.

Indian Agency \_\_\_\_\_

Jicarilla Apache

Allottee \_\_\_\_\_

Lease No. O.G. 670

Contract #15

## SUNDRY NOTICES AND REPORTS ON WELLS

NOTICE OF INTENTION TO DRILL	<input checked="" type="checkbox"/>	SUBSEQUENT REPORT OF WATER SHUT-OFF	
NOTICE OF INTENTION TO CHANGE PLANS		SUBSEQUENT REPORT OF SHOOTING OR ACIDIZING	
NOTICE OF INTENTION TO TEST WATER SHUT-OFF		SUBSEQUENT REPORT OF ALTERING CASING	
NOTICE OF INTENTION TO REDRILL OR REPAIR WELL		SUBSEQUENT REPORT OF REDRILLING OR REPAIR	
NOTICE OF INTENTION TO SHOOT OR ACIDIZE		SUBSEQUENT REPORT OF ABANDONMENT	
NOTICE OF INTENTION TO PULL OR ALTER CASING		SUPPLEMENTARY WELL HISTORY	
NOTICE OF INTENTION TO ABANDON WELL			

(INDICATE ABOVE BY CHECK MARK NATURE OF REPORT, NOTICE, OR OTHER DATA)

RECEIVED

December 9,

1958

Well No. Stromberg #2 is located 1040 ft. from N line and 790 ft. from E line of sec. 29 of T. 1 N. R. 4 E. S. 29NE/4 NE/4 Sec 29  
(1/4 Sec. and Sec. No.)23N  
(Twp.)3W  
(Range)RPM  
(Meridian)Wildcat  
(Field)Sandoval  
(County or Subdivision)New Mexico  
(State or Territory)The elevation of the Ground Level ~~water level~~ above sea level is 7338 ft.

## DETAILS OF WORK

(State names of and expected depths to objective sands; show sizes, weights, and lengths of proposed casings; indicate mudding jobs, cementing points, and all other important proposed work)

Drill 12-1/4" hole to 150'. Run 8-5/8" Cag. cemented w/100 sz.  
 Drill 7-7/8" hole to 3080' to test Pictured Cliffs formation. If  
 commercial production is encountered 5-1/2" Cag. will be run to T.D.  
 and the well sand, water fractured.



I understand that this plan of work must receive approval in writing by the Geological Survey before operations may be commenced.

Company M.J. FlorenceAddress 323 Simms Bldg.Albuquerque, New Mexico

Original signed by T. A. Dugan

By

Title Consulting Engineer

NEW MEXICO OIL CONSERVATION COMMISSION

Well Location and Acreage Dedication Plat

Section A.

Date December 3, 1958

Operator M.J. Florence Lease Stromberg  
Well No. 2 Unit Letter A Section 29 Township 23 North Range 3 West NMPM  
Located 1040 Feet From North Line, 790 Feet From East Line  
County Sandoval G. L. Elevation 7338 Dedicated Acreage 160 Acres  
Name of Producing Formation Pictured Cliffs Pool Wildest

1. Is the Operator the only owner\* in the dedicated acreage outlined on the plat below?  
Yes X No
2. If the answer to question one is "no," have the interests of all the owners been consolidated by communitization agreement or otherwise? Yes        No       . If answer is "yes,"  
Type of Consolidation
3. If the answer to question two is "no," list all the owners and their respective interests below:

Owner

Land Description

Section. B

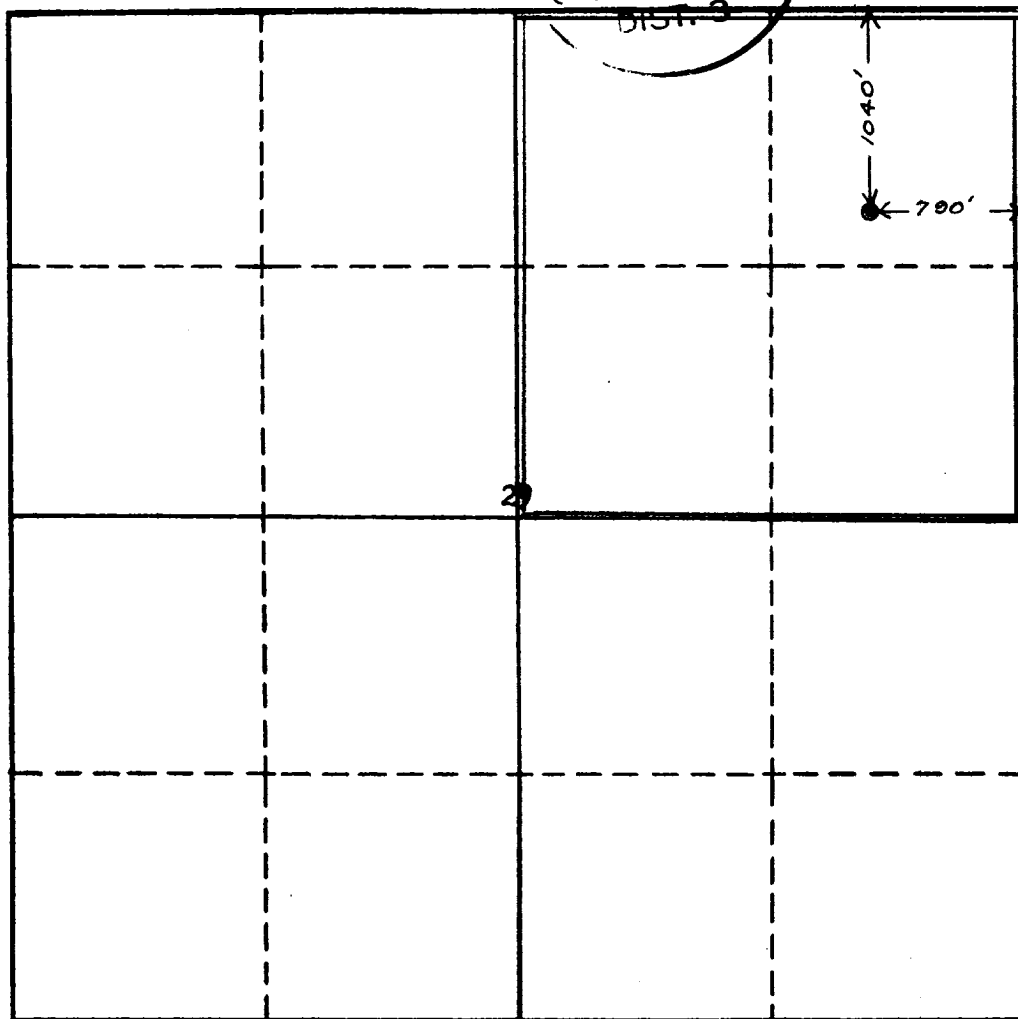

This is to certify that the information in Section A above is true and complete to the best of my knowledge and belief.

M.J. Florence

(Operator)

Original signed by T. A. Dugan

(Representative)

323 Simms Bldg.

Albuquerque, New Mexico

Address

This is to certify that the well location shown on the plat in Section A is plotted from field notes of a legal survey made by me or under my supervision and that the same is true and correct to the best of my knowledge and belief.

Date Surveyed Nov. 29, 1958

Ernest V. Echoshawk  
Ernest V. Echoshawk  
Registered Land Surveyor.

Certificate No. 1545