



COPY TO O.C.C.

IN REPLY REFER TO:

UNITED STATES  
DEPARTMENT OF THE INTERIOR  
GEOLOGICAL SURVEY  
P. O. Box 965  
Farmington, New Mexico

April 27, 1956

Caswell Silver  
323 Simms Building  
Albuquerque, New Mexico

Re: Jicarilla Contract 15  
Tract 23

Gentlemen:

Receipt is acknowledged of your "Notice of Intention to Drill" dated April 20, 1956 covering your well No. S-1 Jicarilla Contract 15 in NW 1/4 SW 1/4 NW 1/4 sec. 20, T. 23 N., R. 3 W., N. M. P. M., Sandoval County, New Mexico, Wildcat.

Your proposed work is hereby approved subject to compliance with the provisions of the "Oil and Gas Operating Regulations" revised May 25, 1942, a copy of which will be sent to you on request, and subject to the following conditions:

1. Drilling operations so authorized are subject to the attached sheet for general conditions of approval.
2. Furnish copies of all logs.

Very truly yours,

(Orig. Sgd.) P. T. McGRATH

P. T. McGrath  
District Engineer

PTMcGrath:ac  
cc - Jicarilla Agency



IN REPLY REFER TO

UNITED STATES  
DEPARTMENT OF THE INTERIOR  
GEOLOGICAL SURVEY



COPY TO O.C.G.

[Faint, mostly illegible text body of the document]

(Orig. 256) P. T. MCGRATH

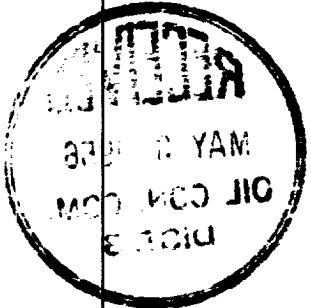

(SUBMIT IN TRIPLICATE)

UNITED STATES  
DEPARTMENT OF THE INTERIOR  
GEOLOGICAL SURVEY

Indian Agency \_\_\_\_\_

Jicarilla Apache

Allottee \_\_\_\_\_

Contract 222 No. 1A Tract No. 23

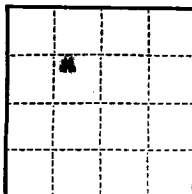

SUNDRY NOTICES AND REPORTS ON WELLS

NOTICE OF INTENTION TO DRILL _____	is	SUBSEQUENT REPORT OF WATER SHUT-OFF _____
NOTICE OF INTENTION TO CHANGE PLANS _____		SUBSEQUENT REPORT OF SHOOTING OR ACIDIZING _____
NOTICE OF INTENTION TO TEST WATER SHUT-OFF _____		SUBSEQUENT REPORT OF ALTERING CASING _____
NOTICE OF INTENTION TO REDRILL OR REPAIR WELL _____		SUBSEQUENT REPORT OF REDRILLING OR REPAIR _____
NOTICE OF INTENTION TO SHOOT OR ACIDIZE _____		SUBSEQUENT REPORT OF ABANDONMENT _____
NOTICE OF INTENTION TO PULL OR ALTER CASING _____		SUPPLEMENTARY WELL HISTORY _____
NOTICE OF INTENTION TO ABANDON WELL _____		

(INDICATE ABOVE BY CHECK MARK NATURE OF REPORT, NOTICE, OR OTHER DATA)

April 20, 1956

Well No. \_\_\_\_\_ is located 1030 ft. from N line and 1450 ft. from W line of sec. 20

NW 34 NW, Sec. 20 23N 3W NM PM  
(1/4 Sec. and Sec. No.) (Twp.) (Range) (Meridian)  
Alacati Sandoval New Mexico  
(Field) (County or Subdivision) (State or Territory)

The elevation of the derrick floor above sea level is \_\_\_\_\_ ft.

DETAILS OF WORK

(State names of and expected depths to objective sands; show sizes, weights, and lengths of proposed casings; indicate mudding jobs, cementing points, and all other important proposed work)

**Pictured Cliffs Test--Drill 12 inch surface hole, set 100 feet of 4 3/8 inch surface pipe circulated to surface with 90 sacks cement. Drill 6 3/4 inch hole to depth of approximately 1200 feet. Run 1200 feet 4 1/2 inch O. D. 9 1/2 lb. casing to total depth, cemented with 100 sacks of cement. Perforate Pictured Cliffs horizon, fracture formation with 30,000 gallons of water and 25,000 lbs. of sand. Clean out, run tubing and complete.**

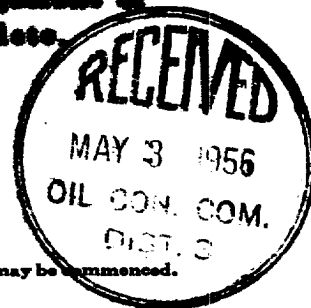

I understand that this plan of work must receive approval in writing by the Geological Survey before operations may be commenced.

Company CASWELL SILVER  
Address 323 Simms Building  
Albuquerque, New Mexico  
By Caswell Silver  
Title Operator



NEW MEXICO  
OIL CONSERVATION COMMISSION

Form C-128

Well Location and/or Gas Proration Plat

Date April 23, 1956

Operator CASSELL SILVER Lease Jicarilla Tribal Lease, Contract No. 12, Tract No. 23

Well No. 9-1 Section 20 Township 13N Range 5W NMPM

Located 650 Feet From North Line, 1450 Feet From East Line,

San Juan County, New Mexico. G. L. Elevation \_\_\_\_\_

Name of Producing Formation Pictured Cliffs Pool Wildcat Dedicated Acreage 160

(Note: All distances must be from outer boundaries of Section)

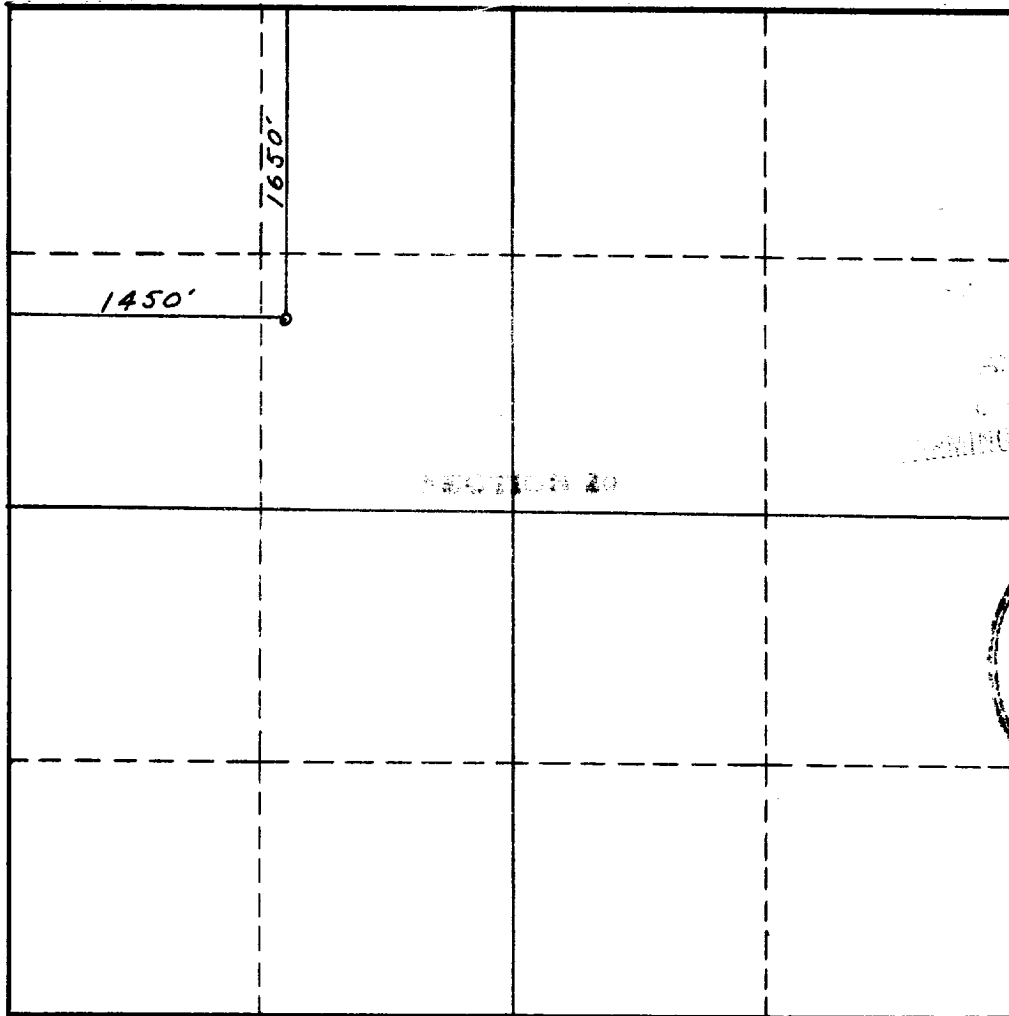

SCALE: 1"=1000'

1. Is this Well a Dual Comp.? Yes \_\_\_ No \*.
2. If the answer to Question 1 is yes, are there any other dually completed wells within the dedicated acreage? Yes \_\_\_ No \_\_\_.

This is to certify that the above plat was prepared from field notes of actual surveys made by me or under my supervision and that the same are true and correct to the best of my knowledge and belief.

Name Cassell Silver  
Position Operator  
Representing \_\_\_\_\_  
Address 123 Main St. Building  
Albuquerque, New Mexico

Date Surveyed April 23, 1956  
Cassell Silver  
Registered Professional Engineer and/or  
Land Surveyor