

(SUBMIT IN TRIPLICATE)

Indian Agency _____

UNITED STATES
DEPARTMENT OF THE INTERIOR
GEOLOGICAL SURVEY

Jicarilla Apache _____

Allottee _____

 Lease No. **Contract No. 15,**
Tract No. 23

SUNDRY NOTICES AND REPORTS ON WELLS

| | | | |
|---|-------------------------------------|--|--|
| NOTICE OF INTENTION TO DRILL | <input checked="" type="checkbox"/> | SUBSEQUENT REPORT OF WATER SHUT-OFF | |
| NOTICE OF INTENTION TO CHANGE PLANS | | SUBSEQUENT REPORT OF SHOOTING OR ACIDIZING | |
| NOTICE OF INTENTION TO TEST WATER SHUT-OFF | | SUBSEQUENT REPORT OF ALTERING CASING | |
| NOTICE OF INTENTION TO REDRILL OR REPAIR WELL | | SUBSEQUENT REPORT OF REDRILLING OR REPAIR | |
| NOTICE OF INTENTION TO SHOOT OR ACIDIZE | | SUBSEQUENT REPORT OF ABANDONMENT | |
| NOTICE OF INTENTION TO PULL OR ALTER CASING | | SUPPLEMENTARY WELL HISTORY | |
| NOTICE OF INTENTION TO ABANDON WELL | | | |

(INDICATE ABOVE BY CHECK MARK NATURE OF REPORT, NOTICE, OR OTHER DATA)

 RECEIVED
SEP 30 1957
U. S. GEOLOGICAL SURVEY
FARMINGTON, NEW MEXICO

September 26, 1957

Well No. **2-2** is located **790** ft. from **N** line and **790** ft. from **E** line of sec. **19**
(Note discrepancy on plat)
NW/4 Sec. 19 **21N** **1W** **N24PM**
(1/4 Sec. and Sec. No.) (Twp.) (Range) (Meridian)
Undesignated **Sandoval** **New Mexico**
(Field) (County or Subdivision) (State or Territory)

The elevation of the derrick floor above sea level is **7200** ft. approx.

DETAILS OF WORK

(State names of and expected depths to objective sands; show sizes, weights, and lengths of proposed casings; indicate mudding jobs, cementing points, and all other important proposed work)

Pictured Cliffs test at approximately 3000'. (Please note short area of section on survey plat.) Intend to drill 13 5/8" surface hole, set 3 joints--100' surface pipe circulated to surface with 75 sacks cement. Drill 7 7/8" hole through Pictured Cliffs. Run 4 1/2" or 5 1/2" casing through Pictured Cliffs and perforate 4 holes to foot. Fracture with 30,000 gallons water; 25,000 pounds sand, and complete as gas well.

I understand that this plan of work must receive approval in writing by the Geological Survey before operations may be commenced.

Company **CASWELL-SILVER**Address **121 Sigma Building****Albuquerque****New Mexico**

By

Title

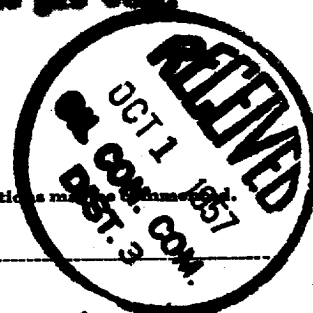
Operator



NEW MEXICO
OIL CONSERVATION COMMISSION

Form C-128

Well Location and/or Gas Proration Plat

Date September 26, 1937

Operator CASWELL SILVER Lease Jicarilla Tribal Lease, Contract No. 13, Tract No. 23

Well No. 2-2 Section 19 Township 23N Range 1E NMPM

Located 790 Feet From East Line, 790 Feet From North Line,

Bandeval County, New Mexico. G. L. Elevation Approx. 7400'

Name of Producing Formation Pictured Cliffs Pool Undesignated Dedicated Acreage 198.40

(Note: All distances must be from outer boundaries of Section)

| | | | |
|--|--|--|--|
| | | | |
| | | | |
| | | | |
| | | | |

SEP 26 1937
U. S. DEPT. OF THE INTERIOR
BUREAU OF LAND MANAGEMENT
FARM NOTICE

SEE PLAT ATTACHED

OCT 1 1937
OIL CON. DIST. 3

NOTE

This section of form is to be used for gas wells only.



SCALE: 1"=1000'

1. Is this Well a Dual Comp. ? Yes ___ No *.
2. If the answer to Question 1 is yes, are there any other dually completed wells within the dedicated acreage? Yes ___ No ___.

Name Caswell Silver
Position Operator
Representing Caswell Silver
Address 113 Simms Building
Albuquerque, New Mexico

This is to certify that the above plat was prepared from field notes of actual surveys made by me or under my supervision and that the same are true and correct to the best of my knowledge and belief.

Date Surveyed September 26, 1937
Caswell Silver
Registered Professional Engineer and/or Land Surveyor

R. 3 W.

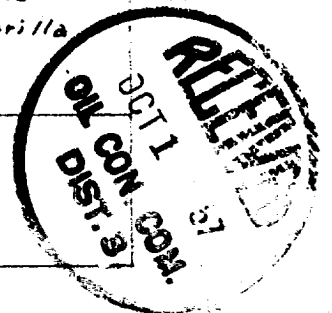
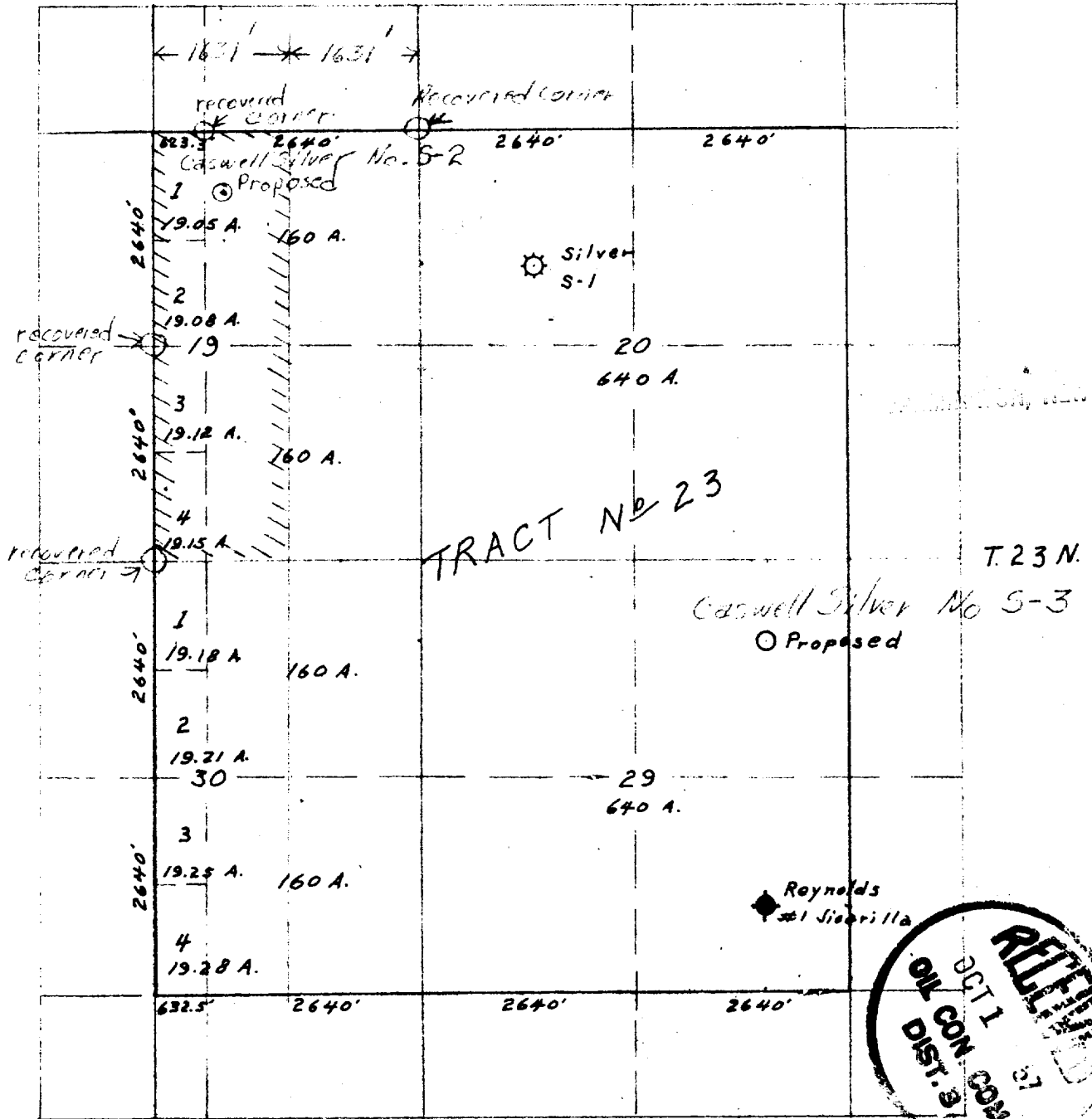

Scale: 1" = 2,000 feet

Well No: S-2 located 780' from NW W line Sec. 19

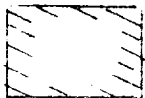

acreage allotted to well 160 acres