



COPY TO O. C. C.

UNITED STATES
DEPARTMENT OF THE INTERIOR
GEOLOGICAL SURVEY

P. O. Box 965
Farmington, New Mexico

January 14, 1956

Caswell Silver
323 Simms Building
Albuquerque, New Mexico

Re: Jicarilla Apache Contract #55

Gentlemen:

Receipt is acknowledged of your "Notice of Intention to Drill" dated January 14, 1956 covering your well No. 55-2 Jicarilla in SW 1/4 sec. 35, T. 23 N., R. 3 E., N. M. P. M., Sandoval County, New Mexico, Wildcat pool.

Your proposed work is hereby approved subject to compliance with the provisions of the "Oil and Gas Operating Regulations" revised May 25, 1942, a copy of which will be sent to you on request, and subject to the following conditions:

1. Drilling operations so authorized are subject to the attached sheet for general conditions of approval.
2. Furnish copies of all logs.

Very truly yours,

P. T. McGrath
District Engineer

PTMcGrath:al
cc: Jicarilla Agency



IN REPLY REFER TO:

UNITED STATES
DEPARTMENT OF THE INTERIOR
GEOLOGICAL SURVEY



OFFICE OF THE
DIRECTOR

(SUBMIT IN TRIPLICATE)

Indian Agency **Jicarilla Apache**

UNITED STATES
DEPARTMENT OF THE INTERIOR
GEOLOGICAL SURVEY

Lease **55**

Allottee

Lease No. **55**

SUNDRY NOTICES AND REPORTS ON WELLS

NOTICE OF INTENTION TO DRILL	<input checked="" type="checkbox"/>	SUBSEQUENT REPORT OF WATER SHUT-OFF	
NOTICE OF INTENTION TO CHANGE PLANS		SUBSEQUENT REPORT OF SHOOTING OR ACIDIZING	
NOTICE OF INTENTION TO TEST WATER SHUT-OFF		SUBSEQUENT REPORT OF ALTERING CASING	
NOTICE OF INTENTION TO REDRILL OR REPAIR WELL		SUBSEQUENT REPORT OF REDRILLING OR REPAIR	
NOTICE OF INTENTION TO SHOOT OR ACIDIZE		SUBSEQUENT REPORT OF ABANDONMENT	
NOTICE OF INTENTION TO PULL OR ALTER CASING		SUPPLEMENTARY WELL HISTORY	
NOTICE OF INTENTION TO ABANDON WELL			

(INDICATE ABOVE BY CHECK MARK NATURE OF REPORT, NOTICE, OR OTHER DATA)

January 14, 19**56**

Well No. **65-2** is located **990** ft. from **N** line and **825** ft. from **W** line of sec. **35**

NE-SW-SW Sec. 35 **23N** **3W** **NMPM**
(1/4 Sec. and Sec. No.) (Twp.) (Range) (Meridian)

Wildcat **Sandoval** **New Mexico**
(Field) (County or Subdivision) (State or Territory)

The elevation of the derrick floor above sea level is **7200** ft. **approx.**

DETAILS OF WORK

(State names of and expected depths to objective sands; show sizes, weights, and lengths of proposed casings; indicate mudding jobs, cementing points, and all other important proposed work)

Drill 11 inch hole set 7 inch surface pipe circulated to surface with 75 sacks cement. Drill 6 1/4 inch hole to approximately 2800 feet to test the Pictured Cliffs formation. Set 4 1/2 inch O. D. 9 1/2 J55 casing through Pictured Cliffs and test and fracture with water and sand and complete with 1 inch tubing as siphon line.

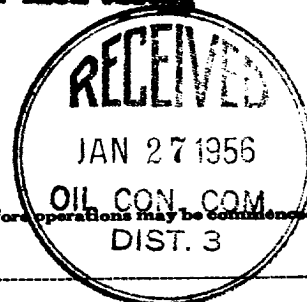

I understand that this plan of work must receive approval in writing by the Geological Survey before operations may be commenced.

Company **CASWELL SILVER**

Address **323 Simms Building**
Albuquerque, New Mexico

By *Caswell Silver*

Title **Operator**

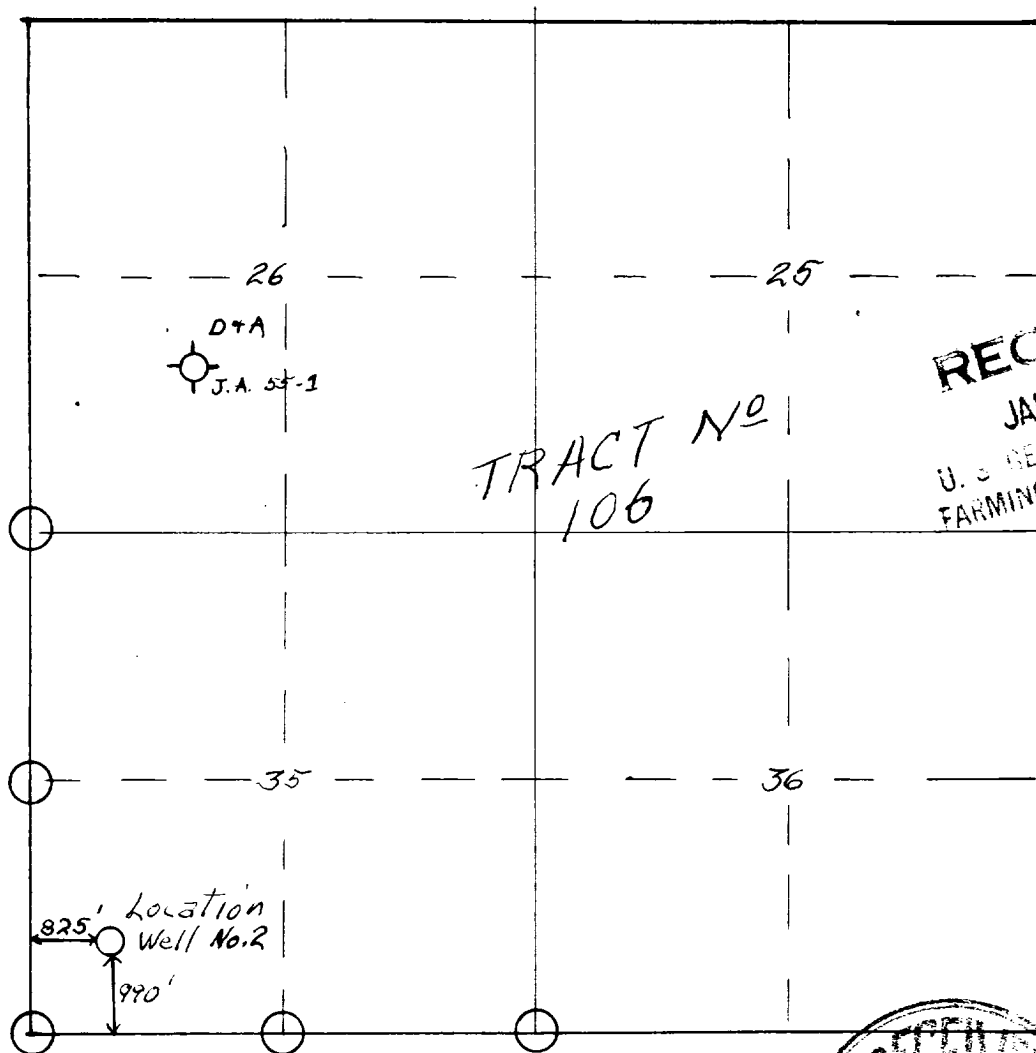

RECEIVED
JAN 16 1956
U. S. GEOLOGICAL SURVEY
FARMINGTON, NEW MEXICO

- Location
- Recovered Section Corner

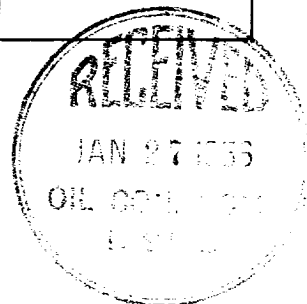

Location Plat:

Caswell Silver - Jicarilla Apache Lease 55 - Well No. 2.
Located 825' from West & 990' from South Lines
NE-SW-SW Section 35, Twp. 23 N., R. 3 W., NMPM
Sandoval County, N.M.

Surveyed 1-13-56
by Caswell Silver