

UNITED STATES
DEPARTMENT OF THE INTERIOR
GEOLOGICAL SURVEY

30-645-20018
643

APPLICATION FOR PERMIT TO DRILL, DEEPEN, OR PLUG BACK

1a. TYPE OF WORK
 DRILL DEEPEN PLUG BACK
 b. TYPE OF WELL
 OIL WELL GAS WELL OTHER
 SINGLE ZONE MULTIPLE ZONE

2. NAME OF OPERATOR
H. K. KEESEE

3. ADDRESS OF OPERATOR
P.O. BOX 1995, FARMINGTON, NEW MEXICO 87401

4. LOCATION OF WELL (Report location clearly and in accordance with any State requirements.*)
 At surface
1090' FR S. LN., 790' FR E. LN.
 At proposed prod. zone
SAME

14. DISTANCE IN MILES AND DIRECTION FROM NEAREST TOWN OR POST OFFICE*

15. DISTANCE FROM PROPOSED* LOCATION TO NEAREST PROPERTY OR LEASE LINE, FT. (Also to nearest drlg. unit line, if any) 790'

16. NO. OF ACRES IN LEASE
397

17. NO. OF ACRES ASSIGNED TO THIS WELL
197.97

18. DISTANCE FROM PROPOSED LOCATION* TO NEAREST WELL, DRILLING, COMPLETED, OR APPLIED FOR, ON THIS LEASE, FT. 3300'

19. PROPOSED DEPTH
3200'

20. ROTARY OR CABLE TOOLS
ROTARY

21. ELEVATIONS (Show whether DF, RT, GR, etc.)
7191.0 GR

22. APPROX. DATE WORK WILL START*
6/24/68

23. PROPOSED CASING AND CEMENTING PROGRAM

SIZE OF HOLE	SIZE OF CASING	WEIGHT PER FOOT	SETTING DEPTH	QUANTITY OF CEMENT
12-1/4	8-5/8"	24	100	905X
7-7/8	4-1/2"	9.5	3200	150 SX

PROPOSE TO SET 4-1/2" CASING TO BASE OF PICTURED CLIFFS SAND AT APPROXIMATELY 3,200' WITH SUFFICIENT CEMENT TO COVER OJO ALAMO SAND, WILL PERFORATE AND SAND-WATER FRAC PICTURED CLIFFS SAND, BOP WILL BE USED.

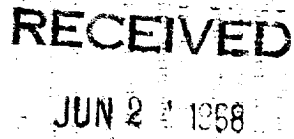
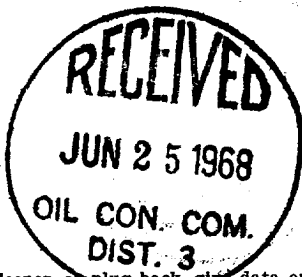

IN ABOVE SPACE DESCRIBE PROPOSED PROGRAM: If proposal is to deepen or plug back, give data on present productive zone and proposed new productive zone. If proposal is to drill or deepen directionally, give pertinent data on subsurface locations and measured and true vertical depths. Give blowout preventer program, if any.

24. SIGNED Frances E. Rowlenchik TITLE Office Secretary DATE June 21, 1968
 (This space for Federal or State office use)

PERMIT NO. _____ APPROVAL DATE _____

APPROVED BY [Signature] TITLE _____ DATE _____
 CONDITIONS OF APPROVAL, IF ANY:
hold 0.100 for NWV

Instructions

General: This form is designed for submitting proposals to perform certain well operations, as indicated, on all types of lands and leases for appropriate action by either a Federal or a State agency, or both, pursuant to applicable Federal and/or State laws and regulations. Any necessary special instructions concerning the use of this form and the number of copies to be submitted, particularly with regard to local, area, or regional procedures and practices, either are shown below or will be issued by, or may be obtained from, the local Federal and/or State office.

Item 1: If the proposal is to redrill to the same reservoir at a different subsurface location or to a new reservoir, use this form with appropriate notations. Consult applicable State or Federal regulations concerning subsequent work proposals or reports on the well.

Item 4: If there are no applicable State requirements, locations on Federal or Indian land should be described in accordance with Federal requirements. Consult local State or Federal office for specific instructions.

Item 14: Needed only when location of well cannot readily be found by road from the land or lease description. A plat, or plats, separate or on this reverse side, showing the roads to, and the surveyed location of, the well, and any other required information, should be furnished when required by Federal or State agency offices.

Items 15 and 18: If well is to be, or has been directionally drilled, give distances for subsurface location of hole in any present or objective production zone.

Item 22: Consult applicable Federal or State regulations, or appropriate officials, concerning approval of the proposal before operations are started.

★ U.S. GOVERNMENT PRINTING OFFICE : 1963-O-711-396



**NEW MEXICO OIL CONSERVATION COMMISSION
WELL LOCATION AND ACERAGE DEDICATION PLAT**

All distances must be from the outer boundaries of the Section

Operator H. K. KEESEE CINCO DIABLOS DEVELOPMENT COMPANY		Lease CINCO DIABLOS		Well No 11
Unit Letter P	Section 19	Township 23 NORTH	Range 3 WEST	County SANDOVAL
Actual Footage Location of Well:				
1090 feet from the SOUTH line and	790 feet from the EAST line			
Ground Level Elev. 7191.0	Producing Formation PICTURED CLIFFS	Pool BALLARD	Dedicated Acreage 197.97	Acres

1. Outline the acreage dedicated to the subject well by colored pencil or hatchure marks on the plat below.
2. If more than one lease is dedicated to the well, outline each and identify the ownership thereof (both as to working interest and royalty).
3. If more than one lease of different ownership is dedicated to the well, have the interests of all owners been consolidated by communitization, unitization, force-pooling, etc?
 Yes No If answer is "yes," type of consolidation _____
 If answer is "no," list the owners and tract descriptions which have actually consolidated. (Use reverse side of this form if necessary) _____
 No allowable will be assigned to the well until all interests have been consolidated (by communitization, unitization, forced-pooling, or otherwise) or until a non standard unit, eliminating such interests, has been approved by the Commission.

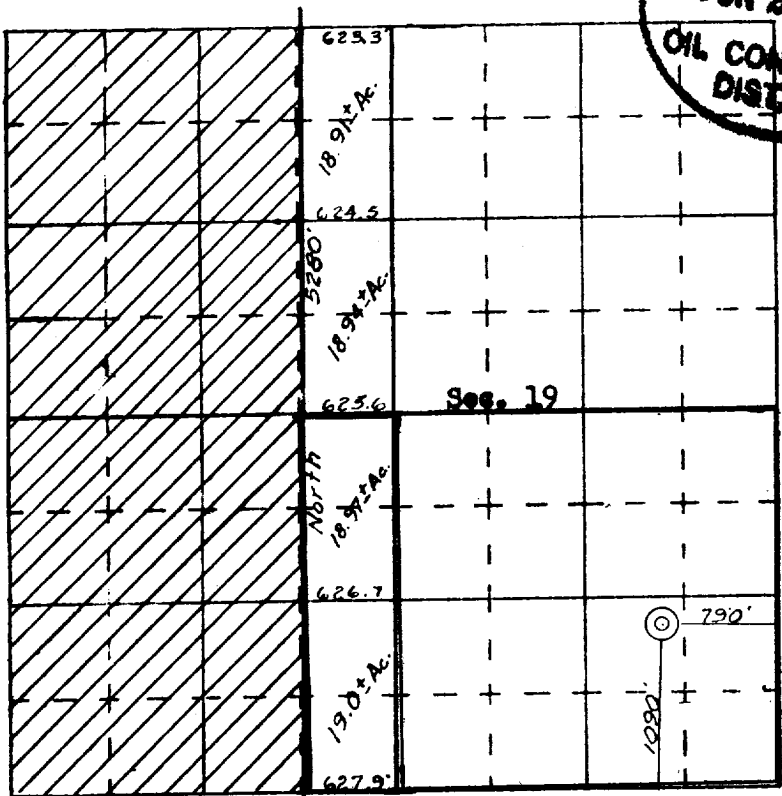
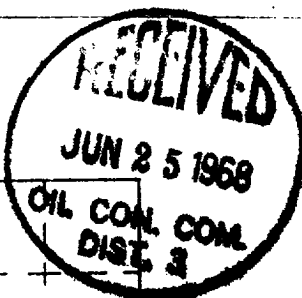

SCALE—4 INCHES EQUALS 1 MILE

CERTIFICATION

I hereby certify that the information contained herein is true and complete to the best of my knowledge and belief.

Frances E. Rovlenchik
 Name _____
 Position **Office Secretary**
 Company _____
 Date **H.K. Keesee**
6/21/68

I hereby certify that the well location shown on this plat was plotted from field notes of actual surveys made by me or under my supervision, and that the same is true and correct to the best of my knowledge and belief.

Date Surveyed **18 June, 1968**
James P. Leese
 Registered Professional Engineer
 and/or Land Surveyor
JAMES P. LEESE

1463

Certificate No. _____