

UNITED STATES
DEPARTMENT OF THE INTERIOR
GEOLOGICAL SURVEY

APPLICATION FOR PERMIT TO DRILL, DEEPEN, OR PLUG BACK

1a. TYPE OF WORK DRILL <input checked="" type="checkbox"/> DEEPEN <input type="checkbox"/> PLUG BACK <input type="checkbox"/>			5. LEASE DESIGNATION AND SERIAL NO. Tribal A-55	
b. TYPE OF WELL OIL WELL <input type="checkbox"/> GAS WELL <input checked="" type="checkbox"/> OTHER <input type="checkbox"/>			6. IF INDIAN, ALLOTTEE OR TRIBE NAME Jicarilla	
2. NAME OF OPERATOR Benjamin Hlenbogen			7. UNIT AGREEMENT NAME	
3. ADDRESS OF OPERATOR 4100 Montview Boulevard, Denver, Colorado 80207			8. FARM OR LEASE NAME Jicarilla A-55	
4. LOCATION OF WELL (Report location clearly and in accordance with any State requirements.) At surface 790' from South Line At proposed prod. zone 790' from West Line			9. WELL NO. #6	
14. DISTANCE IN MILES AND DIRECTION FROM NEAREST TOWN OR POST OFFICE* 100 mi. SE of Farmington			10. FIELD AND POOL, OR WILDCAT Ballard - P.C.	
15. DISTANCE FROM PROPOSED* LOCATION TO NEAREST PROPERTY OR LEASE LINE, FT. (Also to nearest drlg. unit line, if any) 790'			11. SEC., T., R., M., OR BLK. AND SURVEY OR AREA Sec. 26 - T23N - R3W.	
16. NO. OF ACRES IN LEASE 2240 Ac.			12. COUNTY OR PARISH Sandoval Co.	
17. NO. OF ACRES ASSIGNED TO THIS WELL 160 Ac.			13. STATE N.M.	
18. DISTANCE FROM PROPOSED LOCATION* TO NEAREST WELL, DRILLING, COMPLETED, OR APPLIED FOR, ON THIS LEASE, FT. 2640'			20. ROTARY OR CABLE TOOLS Rotary	
21. ELEVATIONS (Show whether DF, RT, GR, etc.) 7321' Gr.			22. APPROX. DATE WORK WILL START* Dec. 20, 1968	

23. PROPOSED CASING AND CEMENTING PROGRAM

SIZE OF HOLE	SIZE OF CASING	WEIGHT PER FOOT	SETTING DEPTH	QUANTITY OF CEMENT
12 1/4"	8 5/8"	32#	100'	100 Sacks
XXXXXX 3/4"	4 1/2"	9.5#	3050'	100 Sacks

Propose to drill a well to test the Pictured Cliffs ss. at approximately 2950'.

Total Depth at approximately 3100 ft.

Will run IIS and Density logs.

If completion is warranted, will be completed by setting 4 1/2" casing through Pictured Cliffs, perforating and Sand-water Frac.

Blowout preventer will be used.

IN ABOVE SPACE DESCRIBE PROPOSED PROGRAM: If proposal is to deepen or plug back, give data on present productive zone and proposed new productive zone. If proposal is to drill or deepen directionally, give pertinent data on subsurface locations and measured and true vertical depths. Give blowout preventer program, if any.

24. Lee W. Hlenbogen SIGNATURE TITLE Agent DATE Dec. 9, 1968

(This space for Federal or State (face use))

PERMIT NO. _____ APPROVAL DATE _____

APPROVED BY GA TITLE _____ DATE _____

CONDITIONS OF APPROVAL, IF ANY: _____

NEW MEXICO OIL CONSERVATION COMMISSION WELL LOCATION AND ACERAGE DEDICATION PLAT

All distances must be from the outer boundaries of the Section

Owner: **BENJAMIN ELENBOGEN** Section: **26** Township: **23 NORTH** Range: **3 WEST** County: **SANDOVAL**
 Acres: **790** Section: **SOUTH** Range: **WEST** Township: **23 NORTH** Range: **3 WEST** County: **SANDOVAL**
 Section: **7321.0** *Pictured Cliffs Ballard P.C.* **160** Acres

Owner hereby dedicates to the subject well his entire interest in the land shown on the plat below
 I hereby certify that the location of the well shown on the plat is the location of the well as to working interest and royalty.
 If there is more than one layer of strata the well is shown as to the location of all wells which are situated in the same stratum.
 The well shown on the plat is the well shown on the plat as to the location of the well as to working interest and royalty.
 The well shown on the plat is the well shown on the plat as to the location of the well as to working interest and royalty.
 The well shown on the plat is the well shown on the plat as to the location of the well as to working interest and royalty.
 The well shown on the plat is the well shown on the plat as to the location of the well as to working interest and royalty.

CERTIFICATION

I hereby certify that the information contained herein is true and complete to the best of my knowledge and belief.

Benjamin Elenbogen
 Agent
 Benjamin Elenbogen
 Dec. 9, 1968

I hereby certify that the well location shown on this plat was plotted from field notes of actual surveys made by me or under my supervision, and that the same is true and correct to the best of my knowledge and belief.

6 December, 1968

James P. Laese
 Registered Professional Engineer
 State of New Mexico
 James P. Laese

1463

Certificate No.

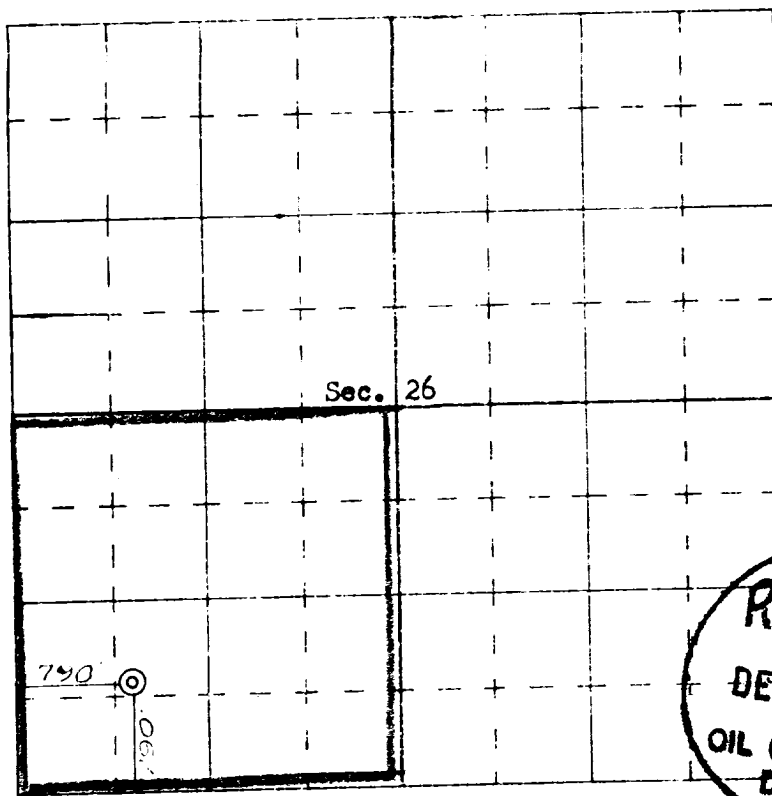

SCALE—4 INCHES EQUALS 1 MILE

