

UNITED STATES
DEPARTMENT OF THE INTERIOR
GEOLOGICAL SURVEY

30-643-2000
30-248-2000

APPLICATION FOR PERMIT TO DRILL, DEEPEN, OR PLUG BACK

1a. TYPE OF WORK
 DRILL DEEPEN PLUG BACK
 b. TYPE OF WELL
 OIL WELL GAS WELL OTHER SINGLE ZONE MULTIPLE ZONE

5. LEASE DESIGNATION AND SERIAL NO.
Tribal A-55
 6. IF INDIAN, ALLOTTEE OR TRIBE NAME
Jicarilla
 7. UNIT AGREEMENT NAME
 8. FARM OR LEASE NAME
Jicarilla A-55
 9. WELL NO.
7
 10. FIELD AND POOL, OR WILDCAT
Ballard-P.C.
 11. SEC., T., R., M., OR BLK. AND SURVEY OR AREA
Sec. 26, T-23, R-3W
 12. COUNTY OR PARISH
Sandoval
 13. STATE
N.M.

2. NAME OF OPERATOR
Benjamin Menbogen

3. ADDRESS OF OPERATOR
4100 Montview Blvd., Denver, Colorado 80207

4. LOCATION OF WELL (Report location clearly and in accordance with any State requirements.)
 At surface 1850' from East Line
 790' from South Line
 At proposed prod. zone

14. DISTANCE IN MILES AND DIRECTION FROM NEAREST TOWN OR POST OFFICE*
100 miles South East from Farmington

15. DISTANCE FROM PROPOSED* LOCATION TO NEAREST PROPERTY OR LEASE LINE, FT. (Also to nearest drlg. unit line, if any) 1850'
 16. NO. OF ACRES IN LEASE 2240
 17. NO. OF ACRES ASSIGNED TO THIS WELL 100

18. DISTANCE FROM PROPOSED LOCATION* TO NEAREST WELL, DRILLING, COMPLETED, OR APPLIED FOR, ON THIS LEASE, FT. 2040'
 19. PROPOSED DEPTH 3000'
 20. ROTARY OR CABLE TOOLS Rotary

21. ELEVATIONS (Show whether DF, RT, GR, etc.) 7372.0
 22. APPROX. DATE WORK WILL START* December 26, 1968

23. PROPOSED CASING AND CEMENTING PROGRAM

SIZE OF HOLE	SIZE OF CASING	WEIGHT PER FOOT	SETTING DEPTH	QUANTITY OF CEMENT
12	5 7/8	32	100'	75 sacks
7 7/8	4	9.5	2950'	100

Propose to drill a well to test the pictured cliffs ss. at approximately 2800'.
 Total depth will be approximately 3000'.
 Will run 1. . . and Density logs.
 If completion is warranted, will complete by setting 4 1/2" casing through pictured cliffs, perforating and sand water frac.
 Blow-out preventer will be used.

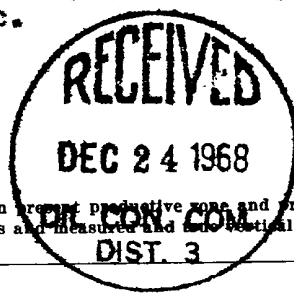

IN ABOVE SPACE DESCRIBE PROPOSED PROGRAM: If proposal is to deepen or plug back, give data on present productive zone and proposed new productive zone. If proposal is to drill or deepen directionally, give pertinent data on subsurface locations and measured and true vertical depths. Give blowout preventer program, if any.

24. SIGNED Benjamin Menbogen TITLE Operator DATE 12/23/68

(This space for Federal or State office use)

PERMIT NO. _____ APPROVAL DATE _____

APPROVED BY [Signature] TITLE _____ DATE _____
 CONDITIONS OF APPROVAL, IF ANY:

*See Instructions On Reverse Side

Instructions

General: This form is designed for submitting proposals to perform certain well operations, as indicated, on all types of lands and leases for appropriate action by either a Federal or a State agency, or both, pursuant to applicable Federal and/or State laws and regulations. Any necessary special instructions concerning the use of this form and the number of copies to be submitted, particularly with regard to local, area, or regional procedures and practices, either are shown below or will be issued by, or may be obtained from, the local Federal and/or State office.

Item 1: If the proposal is to redrill to the same reservoir at a different subsurface location or to a new reservoir, use this form with appropriate notations. Consult applicable State or Federal regulations concerning subsequent work proposals or reports on the well.

Item 4: If there are no applicable State requirements, locations on Federal or Indian land should be described in accordance with Federal requirements. Consult local State or Federal office for specific instructions.

Item 14: Needed only when location of well cannot readily be found from the land or lease description. A plat, or plats, separate or on this reverse side, showing the roads to, and the surveyed location of, the well, and any other required information, should be furnished when required by Federal or State agency offices.

Items 15 and 18: If well is to be drilled, give distances for subsurface location of hole in any present or objective production zone.

Item 22: Consult applicable Federal or State regulations, or appropriate officials, concerning approval of the proposal before operations are started.

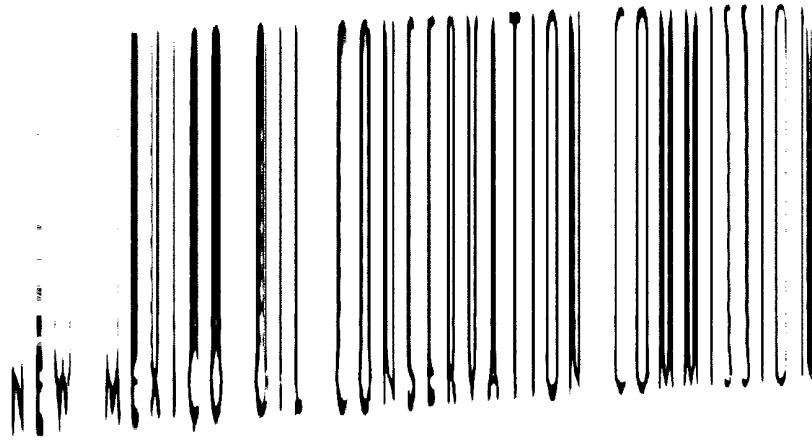

WELL LOCATION AND ACERAGE DEDICATION PLAT

All distances must be from the outer boundaries of the Section

Owner: BENJAMIN ELENBOGEN, JICARILLA, A- 55, 7
County: Sandoval, Section: 26, Township: 23 NORTH, Range: 3 WEST
Well Location: 790 feet from SOUTH, 1850 feet from EAST, Area: 7372.0

- 1. Outline the acreage dedicated to the subject well by color, pencil or facsimile on the plot below
2. If more than one lease is dedicated to the well, outline each one and state the ownership thereof (both as to working interest and royalty)
3. If more than one lease of different ownership is dedicated to the well, have the interests thereof been consolidated by communication, unitization, force pooling, etc?
Yes No If answer is 'yes', state of how consolidated
If answer is 'no', list the owners and tract descriptions which have not actually been consolidated. Use reverse side of this form if necessary.
No allowable well be assigned to the well until all interests have been consolidated by communication, unitization, force pooling, or otherwise, or until a non-stipulation is eliminated, as such interests, has been approved by the Commission.

CERTIFICATION

I hereby certify that the information contained herein is true and complete to the best of my knowledge and belief.

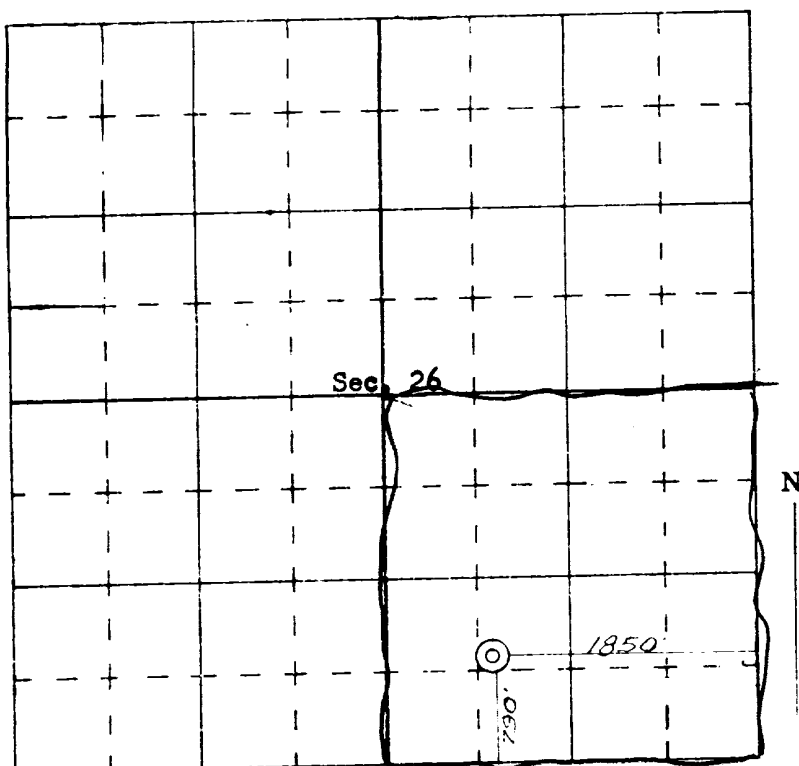

SCALE—4 INCHES EQUALS 1 MILE

Name:
Position:
Company:
Date:



I hereby certify that the well location shown on this plat was plotted from field notes of actual surveys made by me or under my supervision, and that the same is true and correct to the best of my knowledge and belief.

21 December, 1968
James P. Leese
Professional Engineer
and/or Land Surveyor

JAMES P. LEESE