

NEW MEXICO OIL CONSERVATION COMMISSION  
WELL LOCATION AND ACREAGE DEDICATION PLAT

Form C-102  
Supersedes C-128  
Effective 1-1-65

All distances must be from the outer boundaries of the Section.

Operator <b>FLUID POWER PUMP COMPANY</b>		Lease <b>Fluid Power Pump Co.</b>		Well No. <b>1</b>
Unit Letter <b>L</b>	Section <b>14</b>	Township <b>19 North</b>	Range <b>3 West</b>	County <b>Sandoval County, New Mexico</b>
Actual Footage Location of Well: <b>1980'</b> feet from the <b>South</b> line and <b>330'</b> feet from the <b>West</b> line				
Ground Level Elev. <b>6825</b>	Producing Formation <b>Entrada</b>	Pool <b>Media Entrada</b>	Dedicated Acreage: <b>160</b> Acres	

1. Outline the acreage dedicated to the subject well by colored pencil or hachure marks on the plat below.
2. If more than one lease is dedicated to the well, outline each and identify the ownership thereof (both as to working interest and royalty). **Leases outlined and numbered below. Ownership on reverse.**
3. If more than one lease of different ownership is dedicated to the well, have the interests of all owners been consolidated by communitization, unitization, force-pooling, etc?

☐ Yes ☐ No If answer is "yes," type of consolidation \_\_\_\_\_

If answer is "no," list the owners and tract descriptions which have actually been consolidated. (Use reverse side of this form if necessary.) \_\_\_\_\_

No allowable will be assigned to the well until all interests have been consolidated (by communitization, unitization, forced-pooling, or otherwise) or until a non-standard unit, eliminating such interests, has been approved by the Commission.

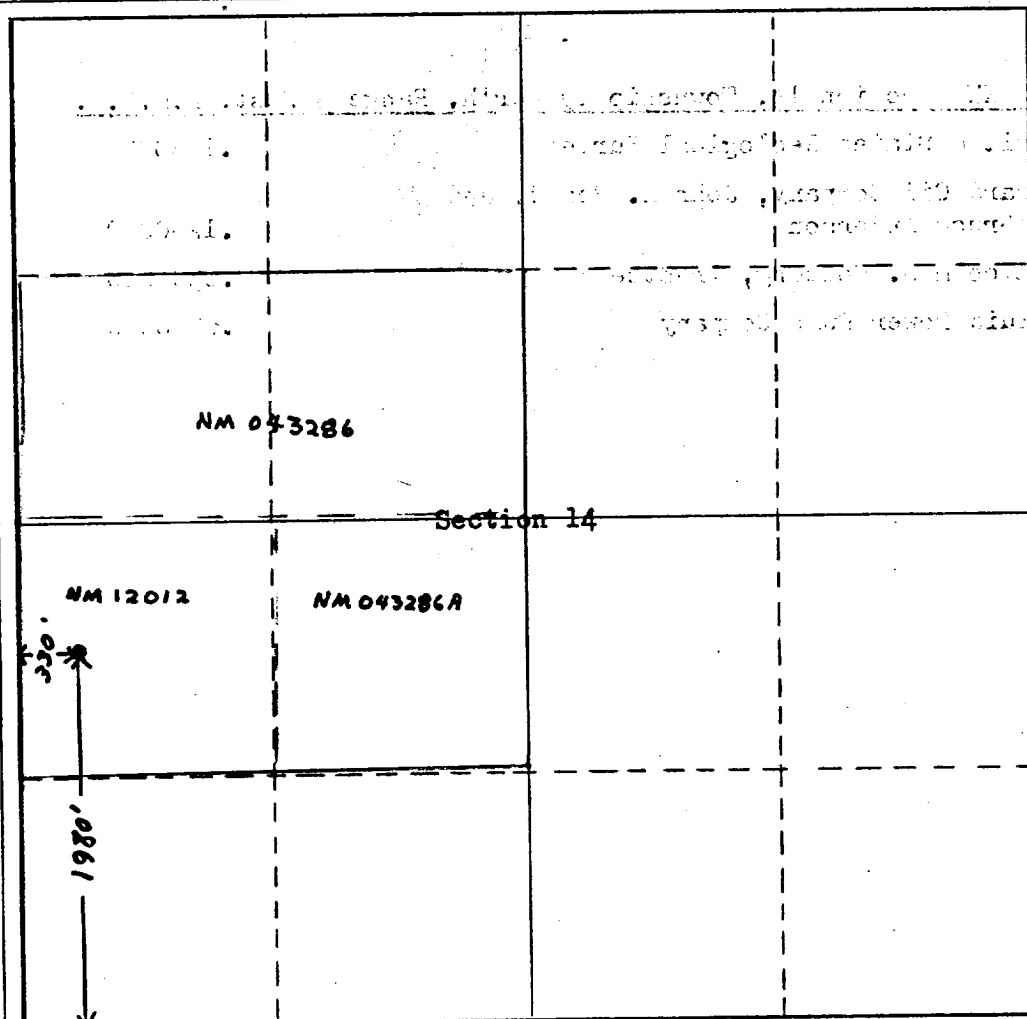

CERTIFICATION

I hereby certify that the information contained herein is true and complete to the best of my knowledge and belief.

Name  
**VAL R. REESE**

Position  
**Consulting Geologist**

Company  
**Fluid Power Pump Company**

Date  
**March 13, 1972**

I hereby certify that the well location shown on this plat was plotted from field notes of actual surveys made by me or under my supervision, and that the same is true and correct to the best of my knowledge and belief.

Date Surveyed

Registered Professional Engineer and/or Land Surveyor

Certificate No.

# OWNERSHIP:

Lease No. NM 12012 - NW $\frac{1}{4}$  SW $\frac{1}{4}$  Section 14, Township 19 North, Range 3 West, N.M.P.M.

Royalty Interest:	United States Geological Survey	.1250000*
Overriding Royalty:	Butler & Colberg, a partnership composed of Wycliffe V. Butler and Malcolm G. Colberg	.0050000
	Val R. Reese	.0200000
	Malcolm G. Colberg, Trustee	.1400000
Working Interest:	Fluid Power Pump Company	.7100000

\* Note: This lease subject to sliding scale royalty to the United States Geological Survey and a proportionate reduction in the overriding royalty to Malcolm G. Colberg, Trustee.

Lease No. NM 043286-A - NE $\frac{1}{4}$  SW $\frac{1}{4}$  Section 14, Township 19 North, Range 3 West, N.M.P.M.

Royalty Interest:	United States Geological Survey	.1250000
Overriding Royalty:	Beard Oil Company	.1250000
	Val R. Reese	.0100000
	Malcolm G. Colberg, Trustee	.0300000
Working Interest:	Fluid Power Pump Company	.7100000

Lease No. NM 043286 - S $\frac{1}{2}$  NW $\frac{1}{4}$  Section 14, Township 19 North, Range 3 West, N.M.P.M.

Royalty Interest:	United States Geological Survey	.1250000
Overriding Royalty:	Beard Oil Company, John M. Beard, and Bruce Anderson	.1250000
	Malcolm G. Colberg, Trustee	.0500000
Working Interest:	Fluid Power Pump Company	.0700000