

NO. OF COPIES RECEIVED	6
DISTRIBUTION	
SANTA FE	1
FILE	1
U.S.G.S.	2
LAND OFFICE	
OPERATOR	2

NEW MEXICO OIL CONSERVATION COMMISSION

30-143-20139
Form C-101
Revised 1-1-65

5A. Indicate Type of Lease
STATE ☐ FEE ☒
5. State Oil & Gas Lease No.

APPLICATION FOR PERMIT TO DRILL, DEEPEN, OR PLUG BACK

1. Type of Work a. Type of Well OIL WELL <input checked="" type="checkbox"/> GAS WELL <input type="checkbox"/> OTHER <input type="checkbox"/> b. Type of Well DRILL <input checked="" type="checkbox"/> DEEPEN <input type="checkbox"/> PLUG BACK <input type="checkbox"/> SINGLE ZONE <input type="checkbox"/> MULTIPLE ZONE <input type="checkbox"/>		7. Unit Agreement Name	
2. Name of Operator FRANKLIN, ASTON & FAIR, INC.		8. Farm or Lease Name Cuba	
3. Address of Operator P. O. Box 1090, Roswell, New Mexico 88201		9. Well No. 1	
4. Location of Well UNIT LETTER <u>E</u> LOCATED <u>2310</u> FEET FROM THE <u>North</u> LINE AND <u>990</u> FEET FROM THE <u>West</u> LINE OF SEC. <u>23</u> TWP. <u>21N</u> RGE. <u>1W</u> NMPM		10. Field and Pool, or Wildcat Undesignated	
11. Elevations (Show whether DF, RT, etc.) 7284 GR		12. County Sandoval	
21A. Kind & Status Plug. Bond State		20. Rotary or C.T. Rotary	
21B. Drilling Contractor 4 Corners Drilling Co.		22. Approx. Date Work will start March 1, 1974	

PROPOSED CASING AND CEMENT PROGRAM

SIZE OF HOLE	SIZE OF CASING	WEIGHT PER FOOT	SETTING DEPTH	SACKS OF CEMENT	EST. TOP
12 3/4	8 5/8	24	300	200	Circ.-surface
7 7/8					

Work will begin on this well about March 1, 1974, depending upon rig availability. A 12-inch hole will be drilled to about 300 feet and 8 5/8 casing set through the Pictured Cliff Sandstone and cement circulated to surface. A 7 7/8 inch hole will be drilled to approximately 6000 feet to test the Entrada formation. A Lo-Solids Non-Dispersed Polymer drilling mud will be used from depth of surface casing to TD. If production is indicated 4 1/2 or 5 1/2 inch casing will be set for production.



APPROVAL VALID
FOR 90 DAYS UNLESS
DRILLING COMMENCED,

EXPIRES 5-5-74

IN ABOVE SPACE DESCRIBE PROPOSED PROGRAM: IF PROPOSAL IS TO DEEPEN OR PLUG BACK, GIVE DATE ON PRESENT PRODUCTIVE ZONE AND PROPOSED NEW PRODUCTIVE ZONE. GIVE BLOWOUT PREVENTER PROGRAM, IF ANY.

I hereby certify that the information above is true and complete to the best of my knowledge and belief.

Signed Grant M. Smith Title Geologist Date February 1, 1974

(This space for State Use)

APPROVED BY George C. Carr TITLE SUPERVISOR DIST. #3 DATE FEB 4 1974

CONDITIONS OF APPROVAL, IF ANY:

**NEW MEXICO OIL CONSERVATION COMMISSION
WELL LOCATION AND ACREAGE DEDICATION PLAT**

Form C-102
Supersedes C-128
Effective 1-1-65

All distances must be from the outer boundaries of the Section.

Operator FRANKLIN, ASTON & FAIR, INC.			Lease Celco Martinez - FEE		Well No. Cuba #1
Unit Letter E	Section 23	Township 21 NORTH	Range 1 WEST	County SANDOVAL	
Actual Footage Location of Well: 990 feet from the West line and 2310 feet from the North line					
Ground Level Elev. 7284.1	Producing Formation		Pool Undesignated	Dedicated Acreage: 40 Acres	

1. Outline the acreage dedicated to the subject well by colored pencil or hatchure marks on the plat below.
2. If more than one lease is dedicated to the well, outline each and identify the ownership thereof (both as to working interest and royalty).
3. If more than one lease of different ownership is dedicated to the well, have the interests of all owners been consolidated by communitization, unitization, force-pooling, etc?

☐ Yes ☐ No If answer is "yes," type of consolidation _____

If answer is "no," list the owners and tract descriptions which have actually been consolidated (Use reverse side of this form if necessary.) _____

No allowable will be assigned to the well until all interests have been consolidated (by communitization, unitization, forced-pooling, or otherwise) or until a non-standard unit, eliminating such interests, has been approved by the Commission.

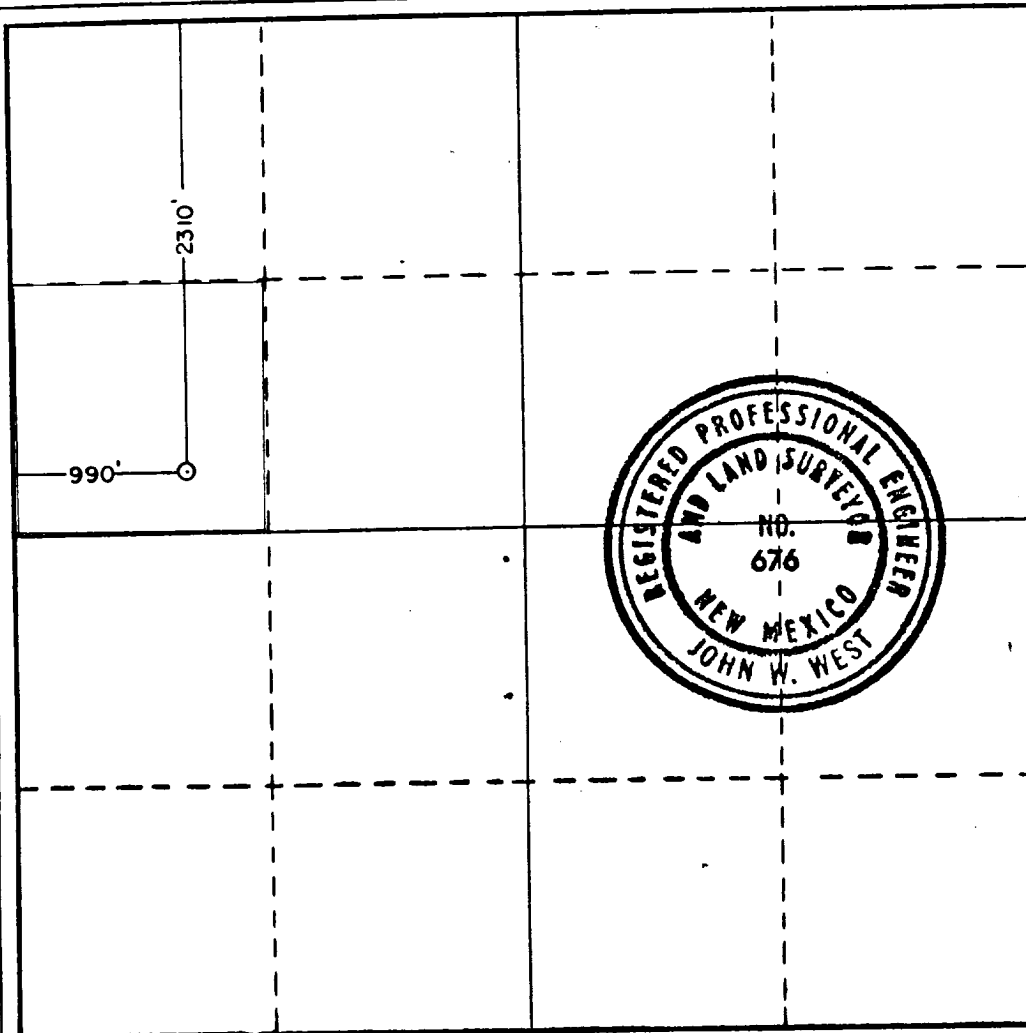
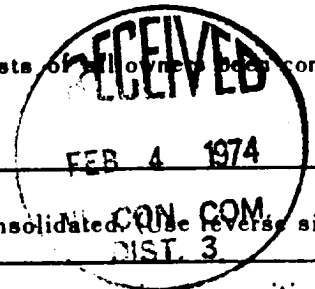

CERTIFICATION

I hereby certify that the information contained herein is true and complete to the best of my knowledge and belief.

Name *Grant M. Smith*
Position **Geologist**

Company
Franklin, Aston & Fair, Inc.

Date **February 1, 1974**

I hereby certify that the well location shown on this plat was plotted from field notes of actual surveys made by me or under my supervision, and that the same is true and correct to the best of my knowledge and belief.

Date Surveyed
December 22, 1973

Registered Professional Engineer and/or Land Surveyor

John W. West
Certificate No. **676**

