

30-043-20165

NO. OF COPIES RECEIVED	5
DISTRIBUTION	
SANTA FE	/
FILE	/
U.S.G.S.	/
LAND OFFICE	/
OPERATOR	/

NEW MEXICO OIL CONSERVATION COMMISSION

Form C-101
Revised 1-1-65

5A. Indicate Type of Lease	
STATE <input checked="" type="checkbox"/>	FEE <input type="checkbox"/>
5. State Oil & Gas Lease No.	

APPLICATION FOR PERMIT TO DRILL, DEEPEN, OR PLUG BACK

1a. Type of Work		7. Unit Agreement Name	
b. Type of Well DRILL <input checked="" type="checkbox"/> DEEPEN <input type="checkbox"/> PLUG BACK <input type="checkbox"/> OIL WELL <input checked="" type="checkbox"/> GAS WELL <input type="checkbox"/> OTHER <input type="checkbox"/> SINGLE ZONE <input type="checkbox"/> MULTIPLE ZONE <input type="checkbox"/>		8. Farm or Lease Name Dana State	
2. Name of Operator Claude C. Kennedy		9. Well No. 1	
3. Address of Operator 4944 San Pedro, N. E., Apt. 47 Albuquerque, New Mexico 87109 Ph (505) 883-9624		10. Field and Pool, or Wildcat Wildcat	
4. Location of Well UNIT LETTER G LOCATED 1710 FEET FROM THE North LINE AND 1710 FEET FROM THE East LINE OF SEC. 16 TWP. 22 N RGE. 7 W NMPM		12. County Sandoval	
19. Proposed Depth 5000'		19A. Formation Gallup	
20. Rotary or C.T. Rotary		21. Elevations (Show whether DF, RT, etc.) 6891 Cr.	
21A. Kind & Status Plug. Bond 1 well on file		21B. Drilling Contractor unknown	
22. Approx. Date Work will start Spud 3-15-1975			

PROPOSED CASING AND CEMENT PROGRAM

SIZE OF HOLE	SIZE OF CASING	WEIGHT PER FOOT	SETTING DEPTH	SACKS OF CEMENT	EST. TOP
12	8 5/8	24	100'	100	Circ.
7 7/8	4 1/2	9.50	5000'	400	1600'

It is proposed to set 8 5/8 surface casing at 100' and cement with 100 sacks of regular cement, circulate cement to surface. Drill a 7 7/8 hole to approx 5000' to test the Gallup formation. Run logs and if production is indicated, run 4 1/2 production casing and cement as required. Perforate and fracture treat in a completion attempt. Run 2 3/8 tubing for flowing or pumping production. If non commercial, plug and abandon in accordance with regulatory O.C.C. plugging instructions, install snubber and restore surface.

Note: Subject well was spud on 3-15-1975 by verbal authority granted.
(See letter to O.C.C. from C. C. Kennedy dated March 11, 1975)

Original Signed By:
CLAUDE C. KENNEDY

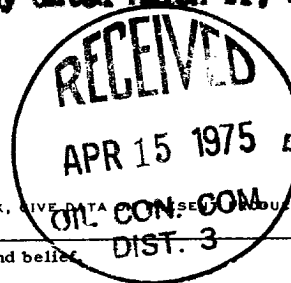

APPROVAL VALID
FOR 90 DAYS UNLESS
DRILLING COMMENCED,

EXPIRES 7-14-75

IN ABOVE SPACE DESCRIBE PROPOSED PROGRAM: IF PROPOSAL IS TO DEEPEN OR PLUG BACK, GIVE DATA ON PROPOSED PRODUCTIVE ZONE AND PROPOSED NEW PRODUCTIVE ZONE. GIVE BLOWOUT PREVENTER PROGRAM, IF ANY.

I hereby certify that the information above is true and complete to the best of my knowledge and belief.

Signed Claude C. Kennedy Title Operator Date April 12, 1975

(This space for State Use)

APPROVED BY Ernest C. Cline TITLE SUPERVISOR DIST. #3 DATE APR 15 1975

CONDITIONS OF APPROVAL, IF ANY:

NEW MEXICO OIL CONSERVATION COMMISSION
WELL LOCATION AND ACREAGE DEDICATION PLAT

Form C-102
Supersedes C-128
Effective 1-1-65

All distances must be from the outer boundaries of the Section.

Operator BASIN FUELS INC. Kennedy		Lease DANA STATE		Well No. 1
Unit Letter H	Section 10	Township 22 NORTH	Range 7 WEST	County SANDOVAL
Actual Footage Location of Well: 1710 feet from the NORTH line and 1710 feet from the EAST line				
Ground Level Elev. 6891	Producing Formation POINT LOOKOUT	Pool WILDCAT	Dedicated Acreage: 40 Acres	

1. Outline the acreage dedicated to the subject well by colored pencil or hachure marks on the plat below.
2. If more than one lease is dedicated to the well, outline each and identify the ownership thereof (both as to working interest and royalty).
3. If more than one lease of different ownership is dedicated to the well, have the interests of all owners been consolidated by communitization, unitization, force-pooling, etc?

☐ Yes ☐ No If answer is "yes," type of consolidation _____

If answer is "no," list the owners and tract descriptions which have actually been consolidated (Use reverse side of this form if necessary.) _____

No allowable will be assigned to the well until all interests have been consolidated (by communitization, unitization, forced-pooling, or otherwise) or until a non-standard unit, eliminating such interests, has been approved by the Commission.

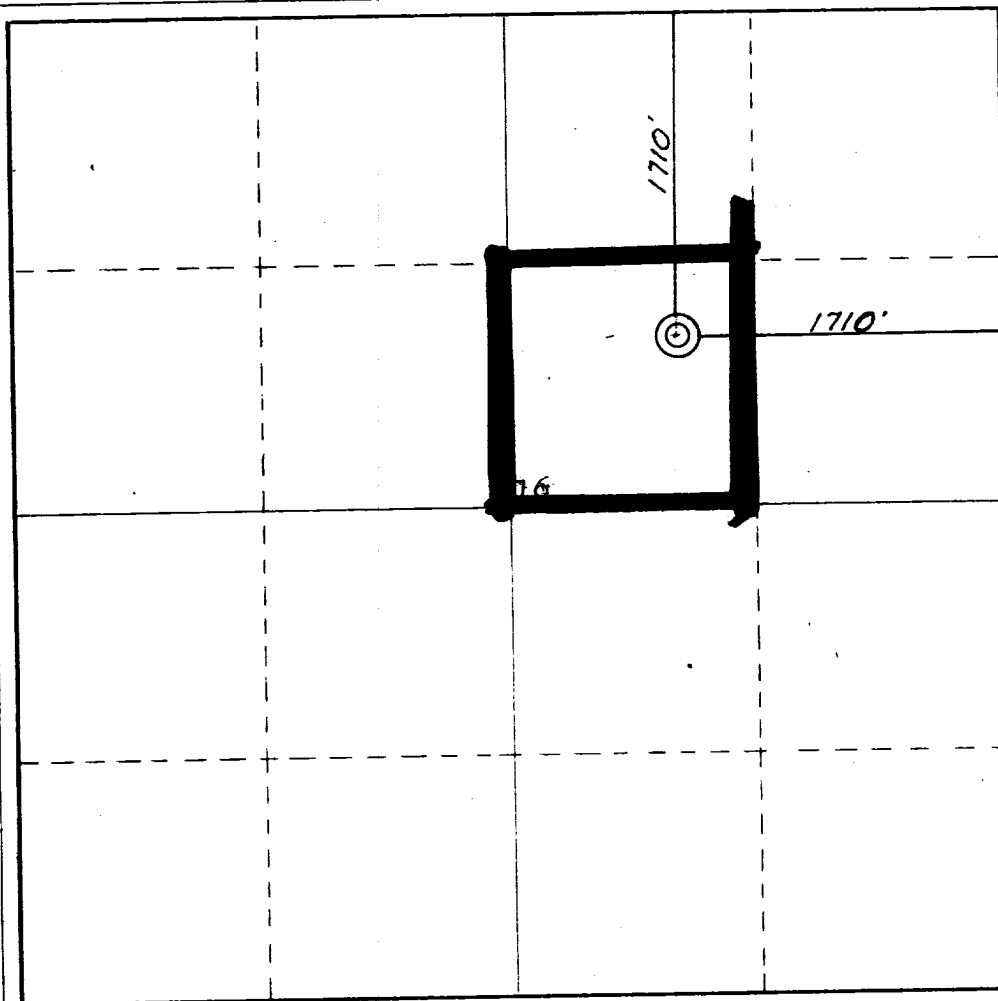
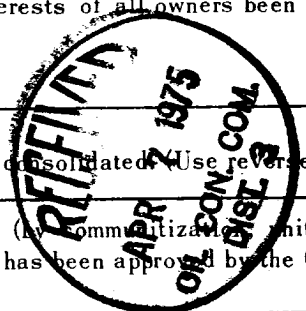

CERTIFICATION

I hereby certify that the information contained herein is true and complete to the best of my knowledge and belief.

Original Signed By:

CLAUDE C. KENNEDY

Name

Claude C. Kennedy

Position

Drilling Supt.

Company

Basin Fuels, Inc.

Date

4-4-1975

I hereby certify that the well location shown on this plat was plotted from field notes of actual surveys made by me or under my supervision, and that the same is true and correct to the best of my knowledge and belief.

Date Signed **APR 4 1975**

Registered Professional Engineer and Land Surveyor

James P. Reese

Certified Notary Public

JAMES P. REESE

APR 4 1975

SANDOVAL COUNTY, N.M.

~~1419 CHAGO AVENUE~~

~~WASHINGTON, NEW MEXICO 87501~~

4949 San Pedro, N. E., Apt. 47
Albuquerque, New Mexico 87109

PHONE: 925-6680

(505) 883-9624

CLAUDE C. KENNEDY

OIL AND GAS

March 11, 1975

For
Well File

Mr. Emery C. Arnold
New Mexico Oil Conservation Commission
1000 Rio Brazos Road
Aztec, New Mexico 87410



Re: Extention of State of New Mexico Lease K-4844 by the drilling of a well #1 Dana State, 1710' FNL, 1710' FEL, a proposed 4700' Gallup test in Section 16, T22N, R7W, Sandoval, N. M.

Dear Mr. Arnold:

The purpose of this letter is to confirm our telephone conversation of this morning.

In that conversation, I requested verbal permission to spud the above referenced well. Said well in order to extend the referenced lease must spud prior to midnight on March 16, 1975.

Said permission being granted by you with the understanding by me that proper bonding be approved by Mr. Waldo Alarid of your Santa Fe office.

Spud will be effected in the name of Claude C. Kennedy or Basin Fuels, Incorporated dependent upon which bond is first approved. The Basin bond should be in the mail to Santa Fe today. My personal bond is being handled by Woods Insurance, Mr. Gordon Woods, Farmington, New Mexico. Yesterday, I executed a rider requesting that my bond be transfered from the abandon location #1 Marie Gee, Section 19, T15N, R9W, McKinley County, New Mexico to the above referenced well. This rider and request should have gone out in the mail yesterday to the attention of Mr. Alarid.

With your permission, the required Application to Drill and plats will be furnished within 10 days so as to correctly reflect the drilling party.

My present plans dependent upon weather in the area, call for spud on either Saturday or Sunday, it being understood by me that proper bonding is required and approved prior to spud of the above referenced well.

Thanking you for your assistance and consideration in this matter, I remain

Very truly yours,

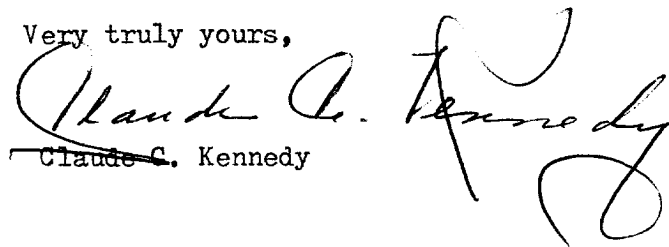
Claude C. Kennedy

filed for NITP

CLAUDE C. KENNEDY
Independent Oil Operator
4949 San Pedro, N. E., Apt. 47
Albuquerque, New Mexico 87109

Ph 883-9624

April 4, 1975

Mr. Emery C. Arnold
New Mexico Oil Conservation Commission
1000 Rio Brazos Road
Aztec, New Mexico 87410

Re: Claude C. Kennedy #1 Dana State
SWNE, Sec. 16, T22N, R7W
Sandoval County, New Mexico State of New Mexico Lease K-4844

Dear Mr. Arnold:

The subject well was spudded under verbal authority as granted and covered in my letter dated March 11, 1975.

As a matter of record, I am furnishing you with the attached report.

It was my intention to file the "Application to Drill" today, but a search of my files produced no proper State forms. I realize that the attached report is not on proper form, but in keeping with a "Moya Type" oilfield operation I was forced to use what was available.

Could you please forward me with enough forms to file "Application" for the subject well. Next time I am in Aztec, I will pick up a supply.

Plats to cover the subject well are being furnished at this time.

Thanking you, I remain

Very truly yours,

Claude C. Kennedy
Claude C. Kennedy

