

UNITED STATES
DEPARTMENT OF THE INTERIOR
GEOLOGICAL SURVEYSUBMIT IN TRIPLICATE*
(Other instructions on re-
verse side)Form approved.
Budget Bureau No. 42-R1424

5. LEASE DESIGNATION AND SERIAL NO.

Contract No. 183

6. IF INDIAN, ALLOTTEE OR TRIBE NAME

Jicarilla Apache

7. UNIT AGREEMENT NAME

8. FARM OR LEASE NAME

Chacon Jicarilla "D"

9. WELL NO.

5

10. FIELD AND POOL, OR WILDCAT
Chacon Dakota
Associated Pool11. SEC., T., R., M., OR BLK. AND
SURVEY OR AREA
Sec. 22-T23N-R3W
N.M.P.M.

12. COUNTY OR PARISH 13. STATE

Sandoval

NM

SUNDRY NOTICES AND REPORTS ON WELLS

(Do not use this form for proposals to drill or to deepen or plug back to a different reservoir.
Use "APPLICATION FOR PERMIT—" for such proposals.)

1.

OIL ☒ GAS ☐
WELL WELL OTHER

2. NAME OF OPERATOR

Odessa Natural Corporation Att: John Strojek

3. ADDRESS OF OPERATOR

P.O. Box 3908, Odessa, Texas 79760

4. LOCATION OF WELL (Report location clearly and in accordance with any State requirements.*
See also space 17 below.)
At surface

2310'FSL, 330'FEL

14. PERMIT NO.

15. ELEVATIONS (Show whether DF, RT, GR, etc.)

7416'GL, 7429'DF, 7430'KB

16.

Check Appropriate Box To Indicate Nature of Notice, Report, or Other Data

NOTICE OF INTENTION TO:

TEST WATER SHUT-OFF ☐FRACTURE TREAT ☐SHOOT OR ACIDIZE ☐REPAIR WELL ☐

(Other)

PULL OR ALTER CASING ☐MULTIPLE COMPLETE ☐ABANDON* ☐CHANGE PLANS ☐

SUBSEQUENT REPORT OF:

WATER SHUT-OFF ☐FRACTURE TREATMENT ☐SHOOTING OR ACIDIZING ☐

(Other)

See Below

REPAIRING WELL ☐ALTERING CASING ☐ABANDONMENT* ☐

X

(NOTE: Report results of multiple completion on Well
Completion or Recompletion Report and Log form.)17. DESCRIBE PROPOSED OR COMPLETED OPERATIONS (Clearly state all pertinent details, and give pertinent dates, including estimated date of starting any
proposed work. If well is directionally drilled, give subsurface locations and measured and true vertical depths for all markers and zones perti-
nent to this work.)*

Change Acreage Dedication

From: SE/4, 160 Acres, Section 22

To: S/2, 320 Acres, Section 22

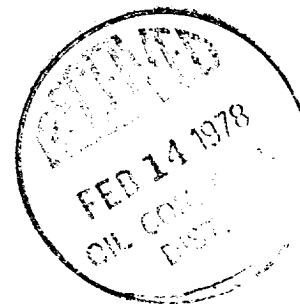

FOR: ODESSA NATURAL CORPORATION

18. I hereby certify that the foregoing is true and correct

SIGNED

Ewell N. Walsh, P.E.

President, Walsh Engineering
& Production Corp.

DATE February 13, 1978

(This space for Federal or State office use)

APPROVED BY

TITLE

DATE

CONDITIONS OF APPROVAL, IF ANY:

*See Instructions on Reverse Side

NEW MEXICO OIL CONSERVATION COMMISSION WELL LOCATION AND ACREAGE DEDICATION PLAT

Form C-102
Supersedes C-31
Effective 1-1-65

All distances must be from the outer boundaries of the Section.

Operator Odeber Natural Corporation			Lease Chacon Jicarilla "D"		Well No. 5
Unit Letter I	Section 22	Township 23N	Range 3W	County Sandoval	
Actual Footage Location of Wells 2310 feet from the South line and 330 feet from the East line					
Ground Level Elev. 7416	Producing Formation Dakota		Pool Chacon Dakota Associated Pool		Dedicated Acreage 320 Acres

1. Outline the acreage dedicated to the subject well by colored pencil or hatchure marks on the plat below.
2. If more than one lease is dedicated to the well, outline each and identify the ownership thereof (both as to working interest and royalty).
3. If more than one lease of different ownership is dedicated to the well, have the interests of all owners been consolidated by communitization, unitization, force-pooling, etc?

☐ Yes ☐ No If answer is "yes," type of consolidation _____

If answer is "no," list the owners and tract descriptions which have actually been consolidated. (Use reverse side of this form if necessary.) _____

No allowable will be assigned to the well until all interests have been consolidated (by communitization, unitization, forced-pooling, or otherwise) or until a non-standard unit, eliminating such interests, has been approved by the Commission.

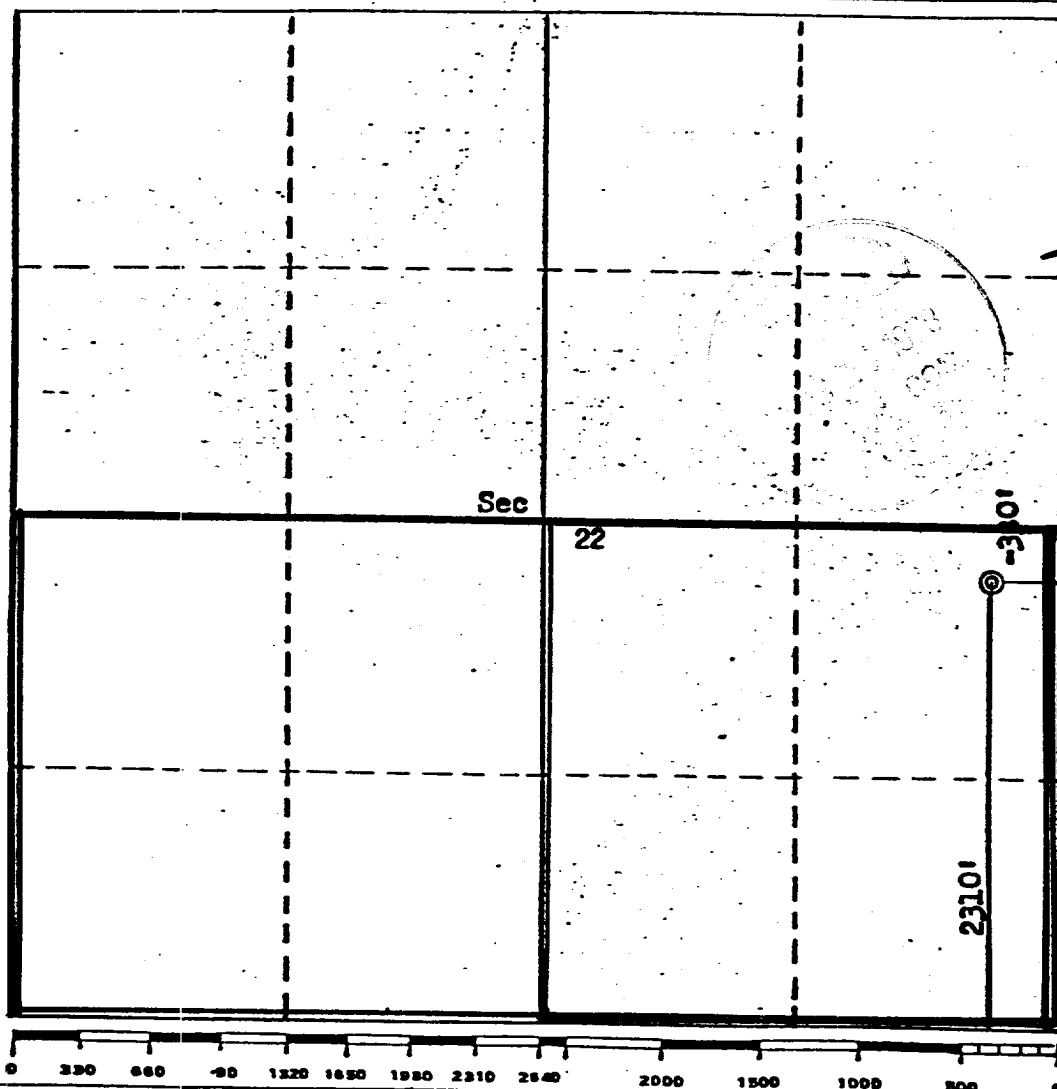

CERTIFICATION

I hereby certify that the information contained herein is true and complete to the best of my knowledge and belief.

For: **Odeber Natural Corporation**

Ewell N. Walsh, P.E.

Position

President, Walsh Engr.

Company

& Prod. Corp.

Date

February 13, 1978

I hereby certify that the well location shown on this plat was plotted from field notes of actual surveys made by me or under my supervision, and that the same is true and correct to the best of my knowledge and belief.

Date Surveyed

March 31, 1976

Registered Professional Engineer and/or Land Surveyor

Fred B. Kerr, Jr.

Certificate No.

3950