

NO. OF COPIES RECEIVED	5
DISTRIBUTION	
SANTA FE	1
FILE	1 ✓
U.S.G.S.	1
LAND OFFICE	1
OPERATOR	1

NEW MEXICO OIL CONSERVATION COMMISSION

Form C-101
Revised 1-1-65

5A. Indicate Type of Lease	
STATE <input checked="" type="checkbox"/>	FEE <input type="checkbox"/>
5. State Oil & Gas Lease No.	
K-6130-2	

API 30-043-20217

APPLICATION FOR PERMIT TO DRILL, DEEPEN, OR PLUG BACK

1a. Type of Work		7. Unit Agreement Name	
b. Type of Well DRILL <input checked="" type="checkbox"/> DEEPEN <input type="checkbox"/> PLUG BACK <input type="checkbox"/> OIL WELL <input type="checkbox"/> GAS WELL <input checked="" type="checkbox"/> OTHER <input type="checkbox"/> SINGLE ZONE <input checked="" type="checkbox"/> MULTIPLE ZONE <input type="checkbox"/>		8. Farm or Lease Name Chorney - State	
2. Name of Operator Kirby Exploration Company		9. Well No. 1	
3. Address of Operator P.O. Box 1745, Houston, Texas		10. Field and Pool, or Wildcat Wildcat Chacra	
4. Location of Well UNIT LETTER K LOCATED 1625 FEET FROM THE South LINE AND 1750 FEET FROM THE West LINE OF SEC. 16 TWP. 22N RGE. 6W NMPM		12. County Sandoval	
19. Proposed Depth 2550		19A. Formation Chacra	20. Rotary or C.T. rotary
21. Elevations (Show whether DF, RT, etc.) 7525 GL	21A. Kind & Status Plug. Bond State-wide	21B. Drilling Contractor Unknown	22. Approx. Date Work will start 6-10-76

23.

PROPOSED CASING AND CEMENT PROGRAM

SIZE OF HOLE	SIZE OF CASING	WEIGHT PER FOOT	SETTING DEPTH	SACKS OF CEMENT	EST. TOP
12 1/4	8 5/8	24	150	120	circulate
7 7/8	4 1/2	9.5	2550	200	1500'

Move in rotary drilling rig. Set 8 5/8" surface pipe at 150 feet and cement with 120 sacks. Drill 7 7/8" hole to 2550' to evaluate the Chacra formation. Run open hole logs. If commercial production is indicated, 4 1/2" casing will be set at 2550 feet and cemented. If well is not commercial, same will be plugged and abandoned in accordance with New Mexico Oil Conservation Commission specifications.

Blow-out preventer will be installed and tested before drilling out from under surface pipe.

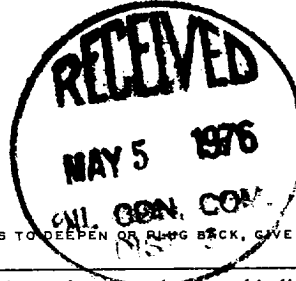

APPROVAL VALID
FOR 90 DAYS UNLESS
DRILLING COMMENCED,

EXPIRES Aug 3, 1976

IN ABOVE SPACE DESCRIBE PROPOSED PROGRAM: IF PROPOSAL IS TO DEEPEN OR PLUG BACK, GIVE DATA ON PRESENT PRODUCTIVE ZONE AND PROPOSED NEW PRODUCTIVE ZONE. GIVE BLOWOUT PREVENTER PROGRAM, IF ANY.

I hereby certify that the information above is true and complete to the best of my knowledge and belief.

Signed William T. Jones W. T. Jones Date 5-3-76 Agent

(This space for State Use)

APPROVED BY AR Hendrick TITLE SUPERVISOR DIST. #3 DATE MAY 5 1976

CONDITIONS OF APPROVAL, IF ANY:

Handwritten text, possibly a signature or date, located in the upper center of the page.

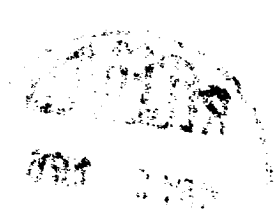

Handwritten text, possibly a signature or date, located in the lower left of the page.

**NEW MEXICO OIL CONSERVATION COMMISSION
WELL LOCATION AND ACERAGE DEDICATION PLAT**

All distances must be from the outer boundaries of the Section

Operator KIRBY EXPLORATION COMPANY, INC.			Lease CHORNEY STATE		Well No. 1
Unit Letter K	Section 16	Township 22 NORTH	Range 6 WEST	County SANDOVAL	

Actual Footage Location of Well:

1625 feet from the South line and	1750 feet from the West line
Ground Level Elev. 7257	Producing Formation Chacra
Pool Wildcat	
Dedicated Acreage: 160 Acres	

1. Outline the acreage dedicated to the subject well by colored pencil or hachure marks on the plat below.
2. If more than one lease is dedicated to the well, outline each and identify the ownership thereof (both as to working interest and royalty),
3. If more than one lease of different ownership is dedicated to the well, have the interests of all owners been consolidated by communitization, unitization, force-pooling, etc?
☐ Yes ☐ No If answer is "yes," type of consolidation

If answer is "no," list the owners and tract descriptions which have actually consolidated. (Use reverse side of this form if necessary.)

No allowable will be assigned to the well until all interests have been consolidated (by communitization, unitization, forced-pooling, or otherwise) or until a non standard unit, eliminating such interests, has been approved by the Commission.

CERTIFICATION

I hereby certify that the information contained herein is true and complete to the best of my knowledge and belief.

W. T. Jones
Name
Agent
Position
Kirby Exploration Company
Company
5-3-76
Date
William T. Jones

I hereby certify that the well location shown on this plat was plotted from field notes of actual surveys made by me or under my supervision, and that the same is true and correct to the best of my knowledge and belief.

26 April, 1976
Date Surveyed
James P. Lease
Registered Professional Engineer
and/or Land Surveyor
James P. Lease
1463
Certificate No.

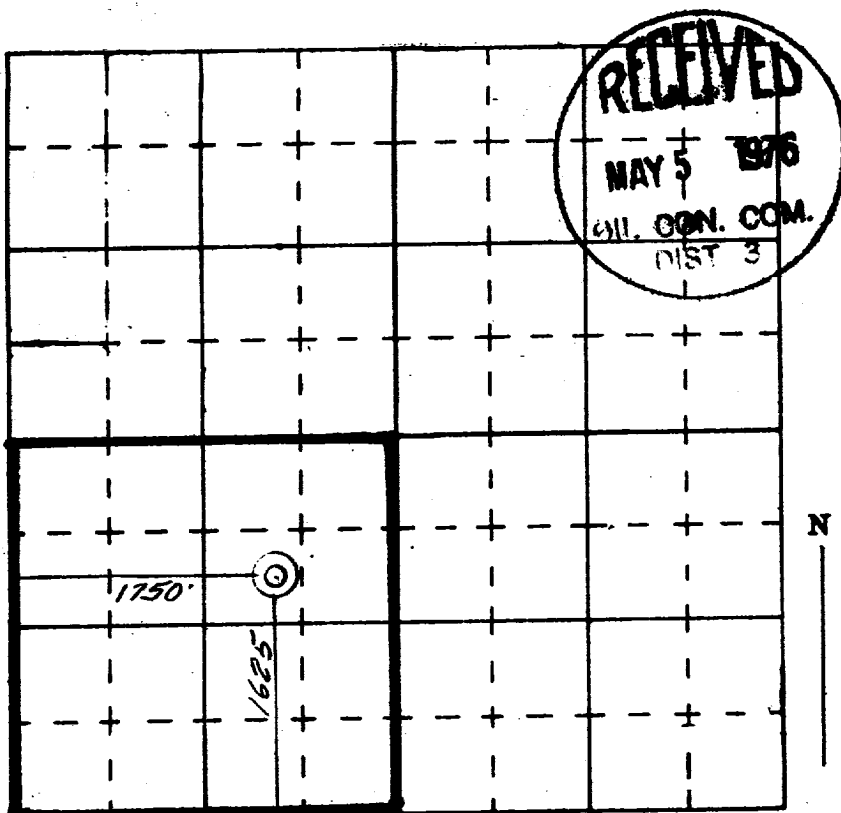



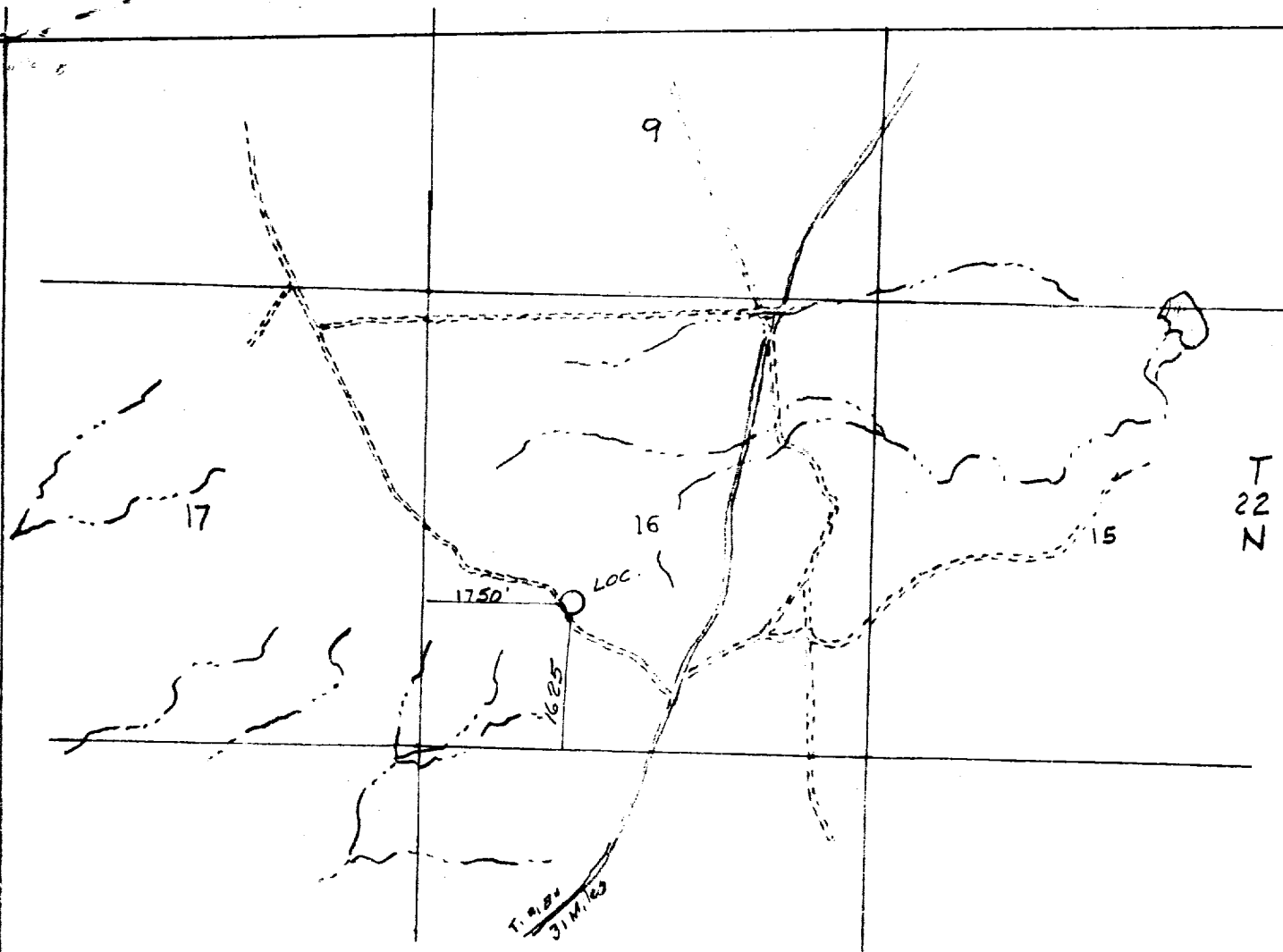

R 6 W

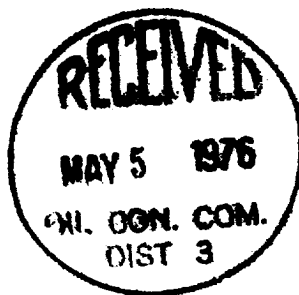

VICINITY MAP FOR
KIRBY EXPLORATION CO., Inc.
Showing
Well Location in SW/4 of
Sec. 16, T 22 N, R 6 W, N.M.P.M.,
Sandoval County, New Mexico

Scale: 1" = 2000' Date 4/26/76
Farmington, N. Mex.

San Juan Engineering Co., Inc.