

UNITED STATES
DEPARTMENT OF THE INTERIOR
GEOLOGICAL SURVEY

SUBMIT IN TRIPLICATE*
(Other instructions on re-
verse side)

Form approved.
Budget Bureau No. 42-R1424.

SUNDRY NOTICES AND REPORTS ON WELLS

(Do not use this form for proposals to drill or to deepen or plug back to a different reservoir.
Use "APPLICATION FOR PERMIT—" for such proposals.)

1. OIL WELL <input type="checkbox"/> GAS WELL <input type="checkbox"/> OTHER <input type="checkbox"/>	5. LEASE DESIGNATION AND SERIAL NO. 391
2. NAME OF OPERATOR Jack A. Cole	6. IF INDIAN, ALLOTTEE OR TRIBE NAME Jicarilla Apache
3. ADDRESS OF OPERATOR P. O. Box 191, Farmington, New Mexico 87401	7. UNIT AGREEMENT NAME
4. LOCATION OF WELL (Report location clearly and in accordance with any State requirements.* See also space 17 below.) At surface 790/N and 990/W Sec. 35-T23N-R4W	8. FARM OR LEASE NAME Apache Flats
14. PERMIT NO.	9. WELL NO. 12
15. ELEVATIONS (Show whether DF, RT, GR, etc.) 7142 GR	10. FIELD AND POOL, OR WILDCAT Wildcat
	11. SEC., T., R., M., OR B.L.K. AND SURVEY OR AREA Sec. 35-T23N-R4W
	12. COUNTY OR PARISH Sandoval
	13. STATE N. M.

16. Check Appropriate Box To Indicate Nature of Notice, Report, or Other Data

NOTICE OF INTENTION TO:

TEST WATER SHUT-OFF ☐

FRACTURE TREAT ☐

SHOOT OR ACIDIZE ☐

REPAIR WELL ☐

(Other) ☐

PULL OR ALTER CASING ☐

MULTIPLE COMPLETE ☐

ABANDON* ☐

CHANGE PLANS ☒

SUBSEQUENT REPORT OF:

WATER SHUT-OFF ☐

FRACTURE TREATMENT ☐

SHOOTING OR ACIDIZING ☐

(Other) ☐

REPAIRING WELL ☐

ALTERING CASING ☐

ABANDONMENT* ☐

(NOTE: Report results of multiple completion on Well Completion or Recompletion Report and Log form.)

17. DESCRIBE PROPOSED OR COMPLETED OPERATIONS (Clearly state all pertinent details, and give pertinent dates, including estimated date of starting any proposed work. If well is directionally drilled, give subsurface locations and measured and true vertical depths for all markers and zones pertinent to this work.)*

Abandoning the present Apache Flats #12 location. No operations have been performed. New location to be known as Apache Flats #12 - 1650/N and 790/W, Section 35, T23N, R4W. Surface development plan to be same as original Apache Flats #12.



18. I hereby certify that the foregoing is true and correct

SIGNED

Jack A. Cole

TITLE Operator

DATE September 7, 1976

(This space for Federal or State office use)

APPROVED BY

TITLE

DATE

CONDITIONS OF APPROVAL, IF ANY:

NEW MEXICO OIL CONSERVATION COMMISSION

WELL LOCATION AND ACREAGE DEDICATION PLAT

Form C-102
Supersedes C-128
Effective 1-1-65

All distances must be from the outer boundaries of the Section.

Operator Jack A. Cole			Lease Apache Flats		Well No. 12
Unit Letter E	Section 35	Township 23N	Range 4W	County Sandoval	
Actual Footage Location of Well:					
1650		feet from the North line and		790 feet from the West line	
Ground Level Elev. 7125	Producing Formation Pictured Cliffs	Pool Wildcat		Dedicated Acreage: 160 Acres	

1. Outline the acreage dedicated to the subject well by colored pencil or hachure marks on the plat below.
2. If more than one lease is dedicated to the well, outline each and identify the ownership thereof (both as to working interest and royalty).
3. If more than one lease of different ownership is dedicated to the well, have the interests of all owners been consolidated by communitization, unitization, force-pooling, etc?

☐ Yes ☐ No If answer is "yes," type of consolidation _____

If answer is "no," list the owners and tract descriptions which have actually been consolidated. (Use reverse side of this form if necessary.) _____

No allowable will be assigned to the well until all interests have been consolidated (by communitization, unitization, forced-pooling, or otherwise) or until a non-standard unit, eliminating such interests, has been approved by the Commission.

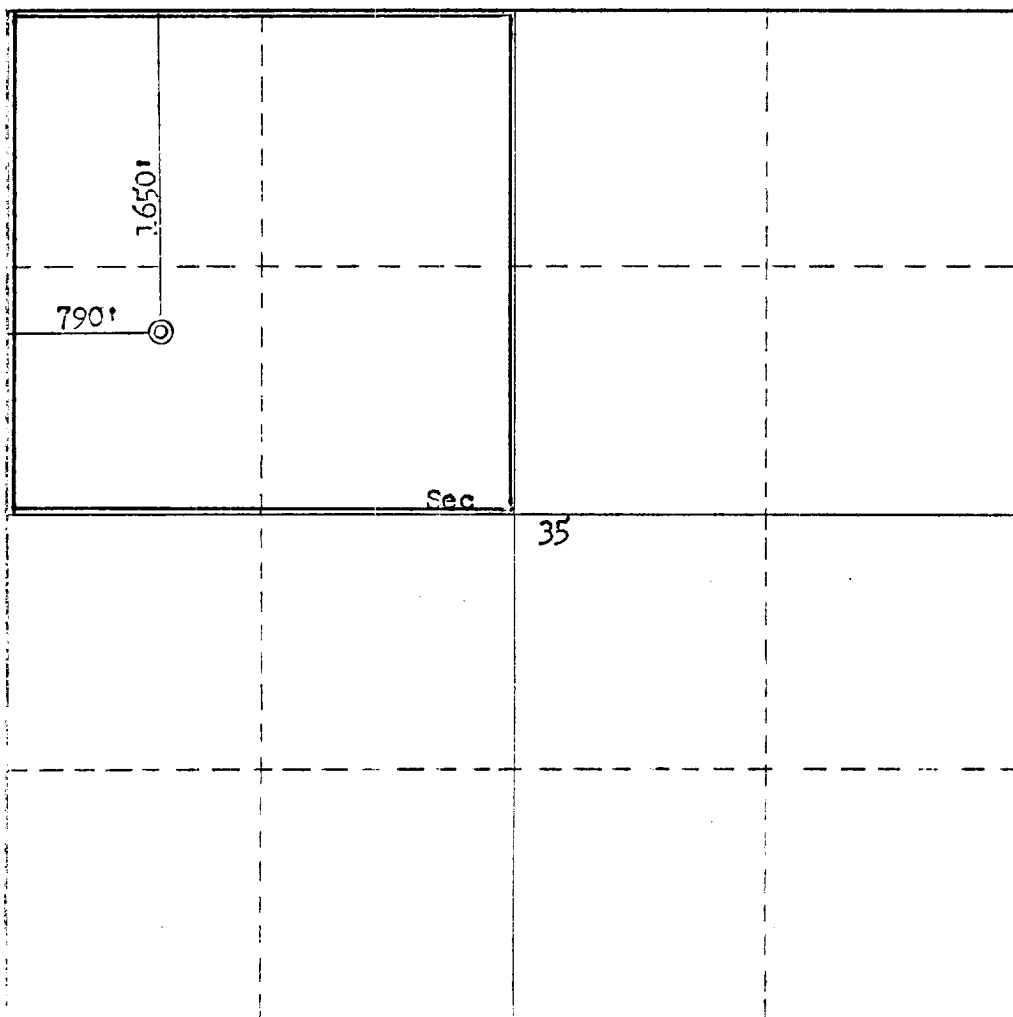

CERTIFICATION

I hereby certify that the information contained herein is true and complete to the best of my knowledge and belief.

Name _____

Operator _____

Position _____

Company _____

September 8, 1976

Date _____

I hereby certify that the well location shown on this plat was plotted from field notes of actual surveys made by me or under my supervision, and that the same is true and correct to the best of my knowledge and belief.

Date Surveyed _____

September 7, 1976

Registered Professional Engineer and/or Land Surveyor

Fred B. Kern, Jr.

Certificate No. _____

2000 1500 1000

NMOC

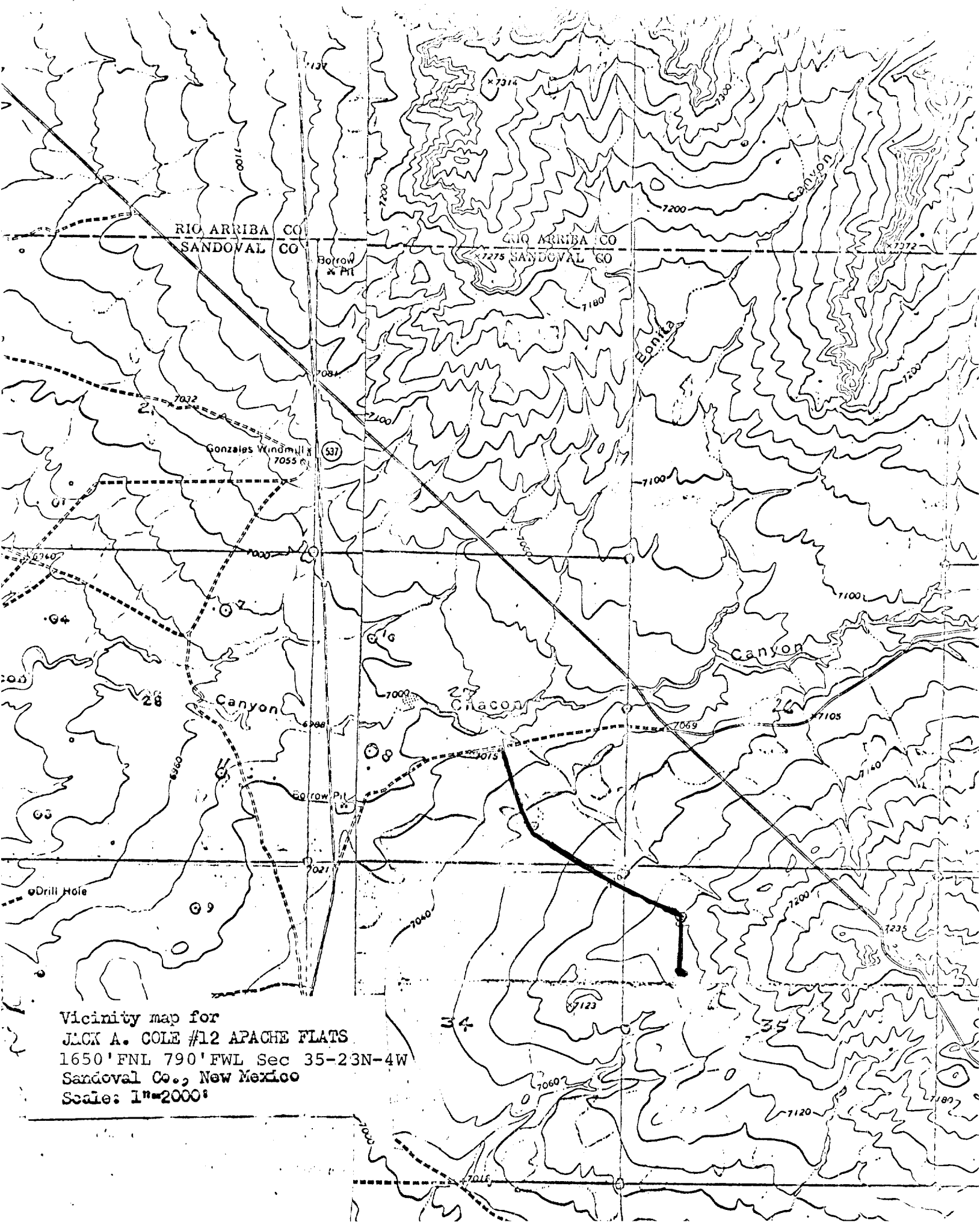

Vicinity map for
JACK A. COLE #12 APACHE FLATS
1650' FNL 790' FWL Sec 35-23N-4W
Sandoval Co., New Mexico
Scale: 1"=2000'