

**RIJAN OIL COMPANY, INC.**

20 FIRST PLAZA, SUITE 402  
ALBUQUERQUE, NEW MEXICO 87102  
(505) 243-0665

February 24, 1977

Mr. Jerry W. Long, District Engineer  
U. S. Geological Survey  
P. O. Box 1809  
Durango, Colorado 81301

Re: Development Plan for Surface Use  
Rijan Oil Company No. 1 PLR, Inc.  
NW SW Section 23, T19N, R3W, NMPM,  
Sandoval County, New Mexico

Dear Jerry:

With reference to the enclosed application for permit to drill made by Rijan Oil Company, Inc. on the above-referenced well, the following Development Plan for Surface Use is being furnished you in compliance with the program required by the U. S. Geological Survey.

1. Enclosed is a photostatic excerpt from U.S.G.S. topographic maps showing the existing roads within a 3-mile radius of the proposed well location and the exit road from New Mexico State Highway No. 197.
2. No access road will be constructed to the well location.
3. The wells drilled within a two-mile radius of the well location are shown on the topographic map.
4. If production is encountered, tank battery will be set at well site.
5. Water supply will be obtained from water well located in Section 14 and will be transported by a temporary line laid on the surface as shown on the topographic map.
6. As shown on cross-section on rig layout, fill for one side of drill pad will be taken from cut on opposite side of drill pad. No other construction materials will be used.
7. All waste will be placed in reserve pit as shown on the attached rig layout, allowed to dry, and be buried.
8. There will be no ancilliary facilities such as camps or airstrips for the proposed location.
9. Rig layout sketch is attached hereto, including a cross section diagram of the drill pad showing cut and fill in relation to the topography of the location.
10. Surface will be restored as required by the Bureau of Land Management.

February 24, 1977

11. Surface is Lewis shale formation with sparse grazing and is on Federally owned lands. General topography is rolling low relief with isolated buttes. Topography at well site will require only about 5' cut on one side of drill pad and 5' fill on opposite side to achieve level.
12. The operator's field representative who is responsible for assuring compliance with the approved surface use and operations plan is:

Val R. Reese  
20 First Plaza, Suite 402  
Albuquerque, New Mexico 87102  
Phone numbers: 243-0665 (day)  
255-0749 (night)

I hereby certify that I or persons under my direct supervision, have inspected the proposed drillsite and access route; that I am familiar with the conditions which presently exist; that the statements made in this plan are, to the best of my knowledge, true and correct; and that the work associated with the operations proposed herein will be performed by Rijan Oil Company, Inc. and its contractors and subcontractors in conformity with this plan and the terms and conditions under which it is approved.

February 24, 1977

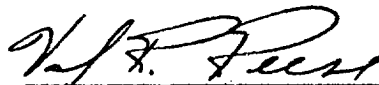

Val R. Reese, Geologist and Vice  
President of Rijan Oil Company, Inc.

VRR:mb

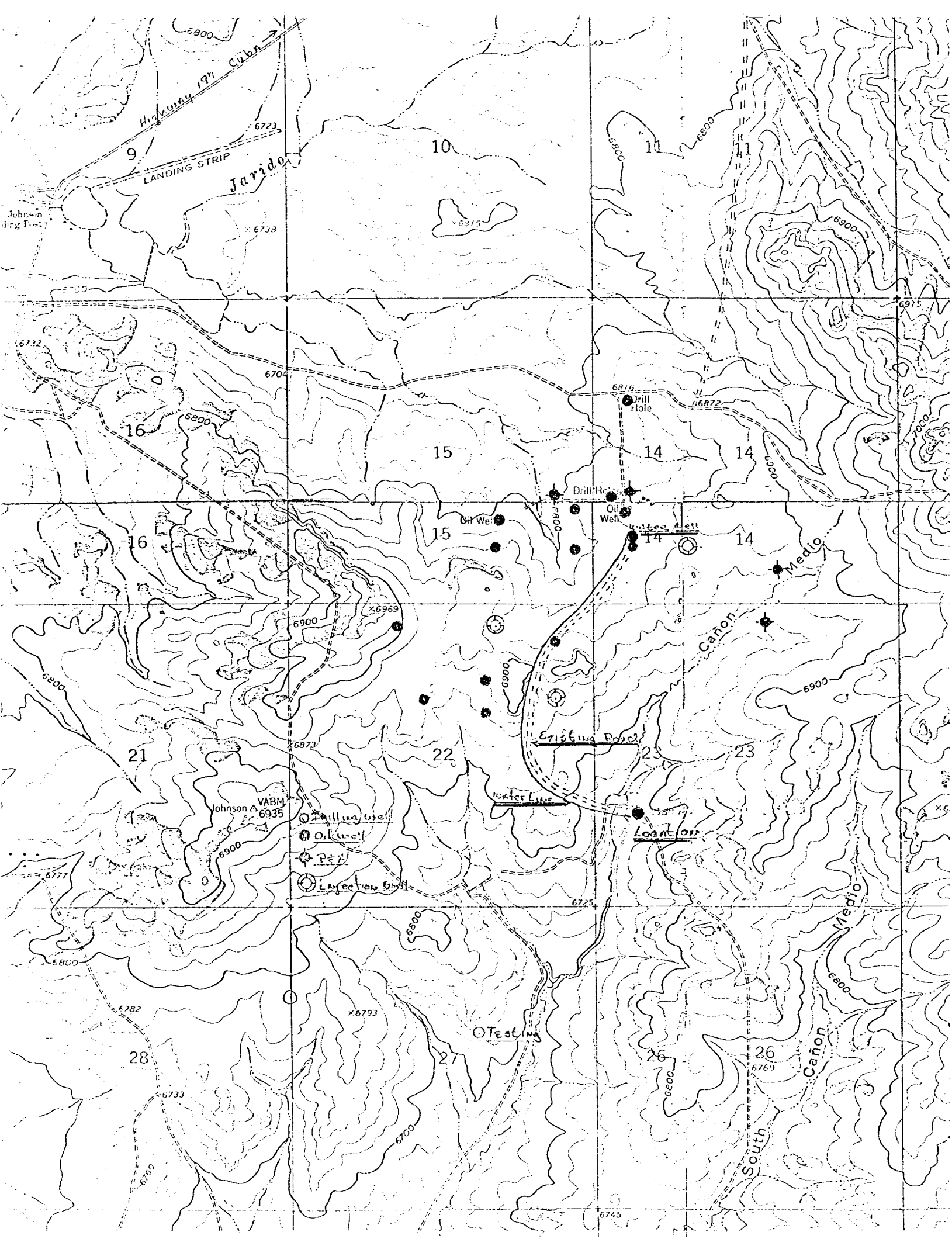

## RIG LAYOUT



SCALE 1" = 30'