

UNITED STATES
DEPARTMENT OF THE INTERIOR
GEOLOGICAL SURVEY

APPLICATION FOR PERMIT TO DRILL, DEEPEN, OR PLUG BACK

1a. TYPE OF WORK

DRILL ☒DEEPEN ☐PLUG BACK ☐

b. TYPE OF WELL

OIL
WELL ☐GAS
WELL ☒

OTHER

SINGLE
ZONE ☒MULTIPLE
ZONE ☐

2. NAME OF OPERATOR

Dave M. Thomas, Jr.

3. ADDRESS OF OPERATOR

P.O. Box 2026, Farmington, NM 87401

4. LOCATION OF WELL (Report location clearly and in accordance with any State requirements.)*

At surface

790' FNL, 1850' FEL

At proposed prod. zone

same

14. DISTANCE IN MILES AND DIRECTION FROM NEAREST TOWN OR POST OFFICE*

15. DISTANCE FROM PROPOSED*
LOCATION TO NEAREST
PROPERTY OR LEASE LINE, FT.
(Also to nearest drlg. unit line, if any)

790'

18. DISTANCE FROM PROPOSED LOCATION*
TO NEAREST WELL, DRILLING COMPLETED,
OR APPLIED FOR, ON THIS LEASE, FT.

16. NO. OF ACRES IN LEASE

19. PROPOSED DEPTH

3200'

17. NO. OF ACRES ASSIGNED
TO THIS WELL

160

20. ROTARY OR CABLE TOOLS

Rotary

21. ELEVATIONS (Show whether DF, RT, GR, etc.)

7381' GR

22. APPROX. DATE WORK WILL START*

4-4-77

23.

PROPOSED CASING AND CEMENTING PROGRAM

SIZE OF HOLE	SIZE OF CASING	WEIGHT PER FOOT	SETTING DEPTH	QUANTITY OF CEMENT
12 $\frac{1}{4}$ "	8-5/8"	24.0 #	120	100 sxs.
7-7/8"	4 $\frac{1}{2}$ "	10.50#	3200	150 sxs.

It is proposed to drill the following well using drilling mud as a circulation medium. All possible producing intervals in the Pictured Cliffs Formation will be perforated for completion.

The NE/4 of Section 22 is dedicated to this well.

The gas produced from this well will be sold to El Paso Natural Gas Company.

For: Dave M. Thomas, Jr.

IN ABOVE SPACE DESCRIBE PROPOSED PROGRAM: If proposal is to deepen or plug back, give data on present productive zone and proposed new productive zone. If proposal is to drill or deepen directionally, give pertinent data on subsurface locations and measured and true vertical depths. Give blowout preventer program, if any.

24.

SIGNATURE

Ewell N. Walsh, P.E.

TITLE

President, Walsh Engr. &
Prod. Corp.

DATE March 17, 1977

(This space for Federal or State office use)

PERMIT NO.

APPROVAL DATE

APPROVED BY

TITLE

DATE

CONDITIONS OF APPROVAL, IF ANY:

**NEW MEXICO OIL CONSERVATION COMMISSION
WELL LOCATION AND ACREAGE DEDICATION PLAT**

Form C-102
Supersedes C-128
Effective 1-1-65

All distances must be from the outer boundaries of the Section.

Operator Dave M. Thomas Jr.			Lease Chacon Jicarilla		Well No. 8
Unit Letter B	Section 22	Township 23N	Range 3W	County Sandoval	
Actual Footage Location of Well: 790 feet from the North line and 1850 feet from the East line					
Ground Level Elev. 7381	Producing Formation Pictured Cliffs		Pool Ballard		Dedicated Acreage: 160 Acres

1. Outline the acreage dedicated to the subject well by colored pencil or hachure marks on the plat below.
2. If more than one lease is dedicated to the well, outline each and identify the ownership thereof (both as to working interest and royalty).
3. If more than one lease of different ownership is dedicated to the well, have the interests of all owners been consolidated by communitization, unitization, force-pooling, etc?

☐ Yes ☐ No If answer is "yes," type of consolidation _____

If answer is "no," list the owners and tract descriptions which have actually been consolidated. (Use reverse side of this form if necessary.) _____

No allowable will be assigned to the well until all interests have been consolidated (by communitization, unitization, forced-pooling, or otherwise) or until a non-standard unit, eliminating such interests, has been approved by the Commission.

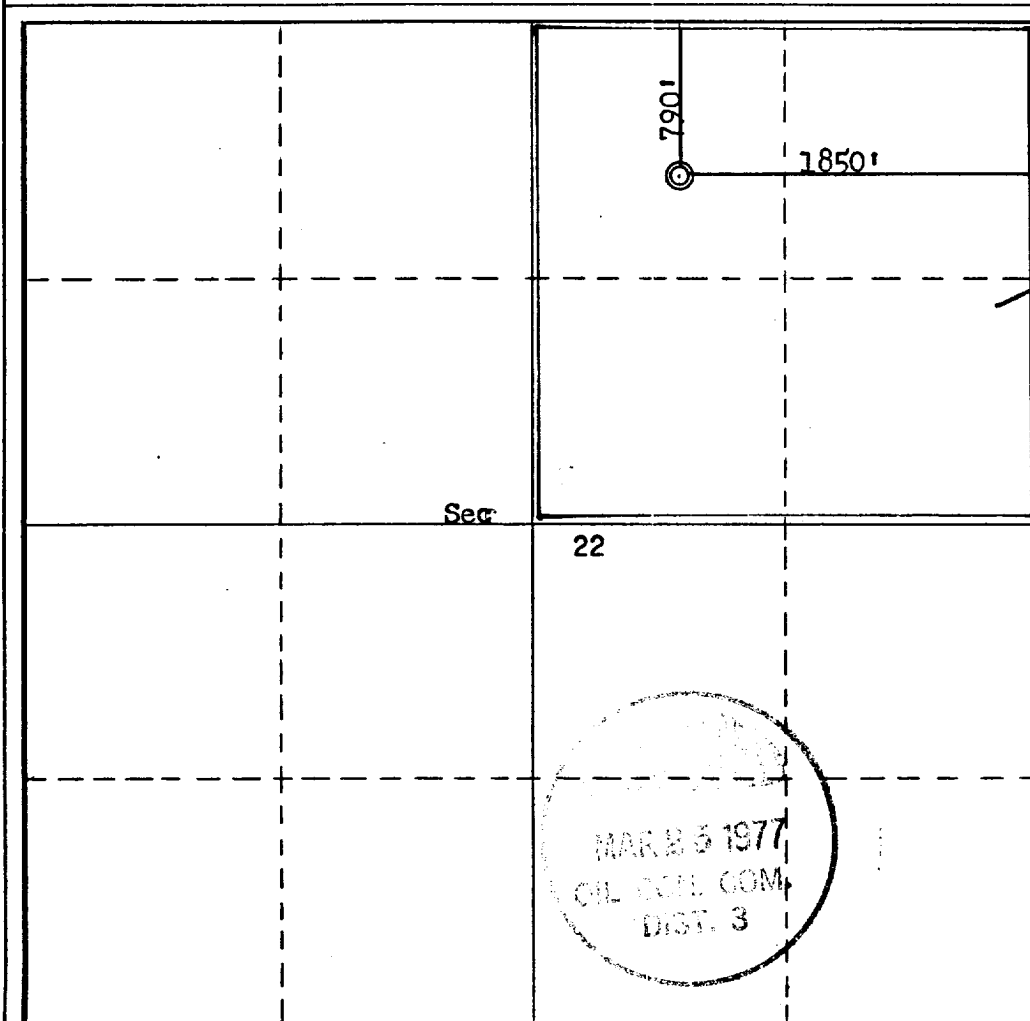

CERTIFICATION

I hereby certify that the information contained herein is true and complete to the best of my knowledge and belief.

For: **Dave M. Thomas, Jr.**

Name: *[Signature]*
 Position: **Ewell N. Walsh, RE.**
 President, **Walsh**
 Company: **Engr. & Prod. Corp.**

Date: **March 17, 1977**

I hereby certify that the well location shown on this plat was plotted from field notes of actual surveys made by me or under my supervision, and that the same is true and correct to the best of my knowledge and belief.

Date Surveyed: **March 1, 1977**
 Registered Professional Engineer and/or Land Surveyor: *[Signature]*
Fred B. Kemp, Jr.
 Certificate No.: **3950**



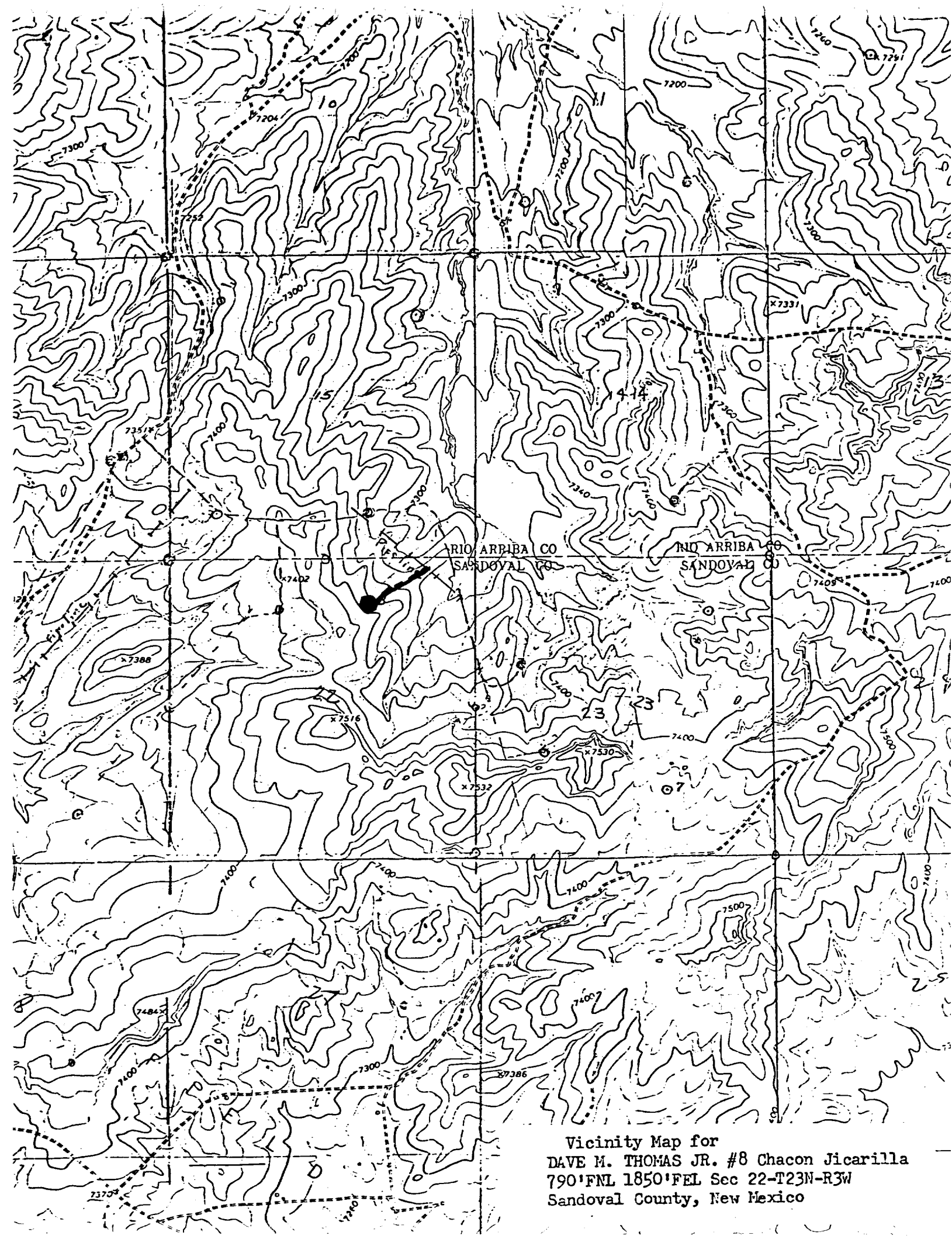

Vicinity Map for
DAVE M. THOMAS JR. #8 Chacon Jicarilla
790'FNL 1850'FEL Sec 22-T23N-R3W
Sandoval County, New Mexico