

Distributions: 0+4 (BLM); 1 - Well File

Form 3160-5
(June 1990)

UNITED STATES
DEPARTMENT OF THE INTERIOR
BUREAU OF LAND MANAGEMENT

FORM APPROVED
Budget Bureau No. 1004-0135
Expires: March 31, 1993

SUNDRY NOTICES AND REPORTS ON WELLS

Do not use this form for proposals to drill or to deepen or reentry to a different reservoir.
Use "APPLICATION FOR PERMIT—" for such proposals

SUBMIT IN TRIPLICATE

1. Type of Well

☐ Oil Well ☒ Gas Well ☐ Other

2. Name of Operator

Merrion Oil & Gas corporation

3. Address and Telephone No.

P. O. Box 840, Farmington, NM 87499

4. Location of Well (Footage, Sec., T., R., M., or Survey Description)

Section 30, T23N, R4W
790' FSL & 1170' FWL

5. Lease Designation and Serial No.

Jicarilla Contract 428

6. If Indian, Allottee or Tribe Name

Jicarilla Tribe

7. If Unit or CA, Agreement Designation

8. Well Name and No.

Jicarilla 428 No. 7

9. API Well No.

30-043-20289

10. Field and Pool, or Exploratory Area

Ballard Pictured Cliffs

11. County or Parish, State

Sandoval, New Mexico

12. CHECK APPROPRIATE BOX(s) TO INDICATE NATURE OF NOTICE, REPORT, OR OTHER DATA

TYPE OF SUBMISSION

- ☐ Notice of Intent
☐ Subsequent Report
☐ Final Abandonment Notice

TYPE OF ACTION

- ☐ Abandonment
☐ Recompletion
☐ Plugging Back
☐ Casing Repair
☐ Altering Casing
☐ Other
☐ Change of Plans
☐ New Construction
☐ Non-Routine Fracturing
☐ Water Shut-Off
☐ Conversion to Injection
☐ Dispose Water

(Note: Report results of multiple completion on Well Completion or Recompletion Report and Log form.)

13. Describe Proposed or Completed Operations (Clearly state all pertinent details, and give pertinent dates, including estimated date of starting any proposed work. If well is directionally drilled, give subsurface locations and measured and true vertical depths for all markers and zones pertinent to this work.)*

Attached - Alternative Measurement

Request Form
For Time Calculated Volume
(1-5 Dth Per Day) &
(5-15 Dth Per Day)

RECEIVED
APR 14 1993
OIL CON. DIV.
DIST. 2

RECEIVED
BLM
92 DEC 17 PM 1:23
019 FARMINGTON, N.M.

14. I hereby certify that the foregoing is true and correct

Signed Shirley Mondy

(This space for Federal or State office use)

Approved by
Conditions of approval, if any:

Title Operations Manager

Date 12-16-92

Title AREA MANAGER
RED LEE CO RESOURCE AREA

Date APR 10 1993

NMOCO

Title 18 U.S.C. Section 1001, makes it a crime for any person knowingly and willfully to make to any department or agency of the United States any false, fictitious or fraudulent statements or representations as to any matter within its jurisdiction.

*See instruction on Reverse Side

**NEW MEXICO OIL CONSERVATION COMMISSION
WELL LOCATION AND ACREAGE DEDICATION PLAT**

Form C-102
Supersedes C-128
Effective 1-1-65

All distances must be from the outer boundaries of the Section.

30-043-20389

Operator Merrion & Bayless			Lease Jicarilla Contract 428		Well No. 7
Unit Letter N	Section 30	Township 23N	Range 4W	County Sandoval	
Actual Footage Location of Well:					
790 feet from the South line and 1170 feet from the West line					
Ground Level Elev: 6884	Producing Formation Mesa Verde	Pool Ballard Picture Cliff	Dedicated Acreage 118.87 Acres		

1. Outline the acreage dedicated to the subject well by colored pencil or hachure marks on the plat below.
2. If more than one lease is dedicated to the well, outline each and identify the ownership thereof (both as to working interest and royalty).
3. If more than one lease of different ownership is dedicated to the well, have the interests of all owners been consolidated by communitization, unitization, force-pooling, etc?

☐ Yes ☐ No If answer is "yes," type of consolidation _____

If answer is "no," list the owners and tract descriptions which have actually been consolidated. (Use reverse side of this form if necessary.) _____

No allowable will be assigned to the well until all interests have been consolidated (by communitization, unitization, forced-pooling, or otherwise) or until a non-standard unit, eliminating such interests, has been approved by the Commission.

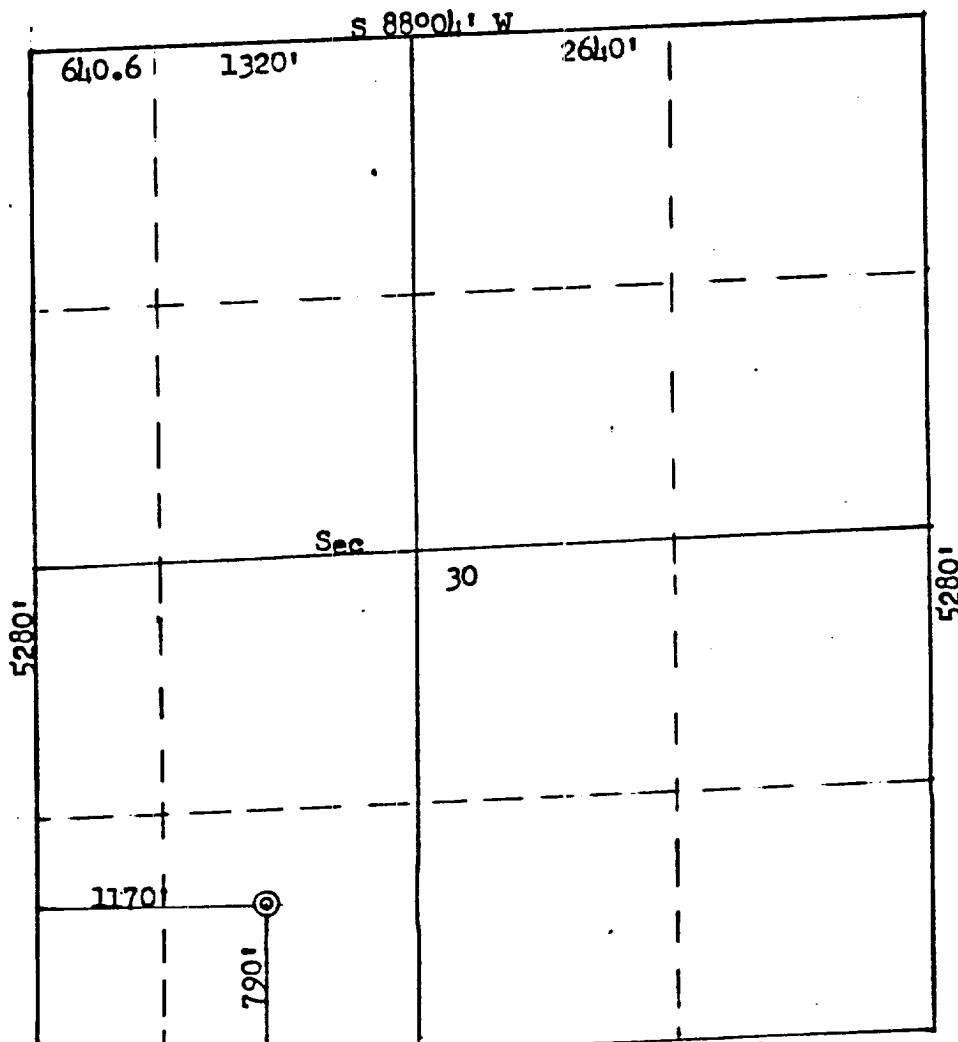

CERTIFICATION

I hereby certify that the information contained herein is true and complete to the best of my knowledge and belief.

Name
Robert L. Bayless

Position
Co-Owner

Company
Merrion & Bayless

Date
July 29, 1977

I hereby certify that the well location shown on this plat was plotted from field notes of actual surveys made by me or under my supervision, and that the same is true and correct to the best of my knowledge and belief.

Date Surveyed
July 27, 1977

Registered Professional Engineer and Land Surveyor

Fred B. Kerr Jr.

Certificate No.

3950

DATE : Ref Agreement dated 1-22-92Page 1 of 1REV DATE: 9-8-92ATTACHMENT
ALTERNATIVE METHOD

LOW FLOW WELL LISTING

Operator Code 5997
Operator Name Merrion Oil & Gas Corp.

METER NO.	WELL NAME	STATE	AREA LOCATION	TEST PERIOD MCF	TEST PERIOD FLOW HOURS	TIME CALC. HOURLY RATE MCF	AGREED VOLUME DAILY RATE MCF	WELL VOLUME CLOSED CONDITIONS
02-625	Chaco Plant 1 & 2 CPD	NM-31	Aztec	1068	2618.5	0.4	9.6	TC
75-864	Rock House Canyon #1	NM-31	Chaco	20	39.2	0.51	12.24	TC
90-282	Jicarilla 428 # 7	NM-31	Chaco	1302	2761.9	0.47	11.28	TC
90-739	Hanlad Fed #2 FR PC CMGLD	NM-31	Chaco	53	568.5	0.09	0.72	Code 29 off 33% AV
93-106	Hi-Roll #2R	NM-31	Aztec	2354	4107.2	0.57	13.68	TC
93-288	East Lindrith #3	NM-31	Chaco	678	1195.9	0.56	13.44	TC
93-791	Bonanza #5	NM-31	Chaco	1438	2429.1	0.59	14.16	TC
94-052	Bonanza #6	NM-31	Chaco	1422	2326.7	0.61	14.64	TC
94-180	Salazar G-34 #1	NM-31	Chaco	200	354.9	0.56	13.44	TC
94-303	Dome Federal 18-27-13 #2	NM-31	Aztec	761	1837.1	0.41	9.84	TC
94-566	Rita Com #1	NM-31	Chaco	510	2086.1	0.24	5.76	TC
94-722	Salazar G Com 26 #1	NM-31	Chaco	594	1002.4	0.59	14.16	TC

TC = Time Calculated Volume (Hourly)

AV = Agreed Upon Volume (Daily)

ACCEPTED BY : _____