

UNITED STATES  
DEPARTMENT OF THE INTERIOR  
GEOLOGICAL SURVEY

SUBMIT IN TRIPLICATE\*  
(Other instructions on re-  
verse side)

Form approved.  
Budget Bureau No. 42-R1424.

5. LEASE DESIGNATION AND SERIAL NO.

Contract No. 183

6. IF INDIAN, ALLOTTEE OR TRIBE NAME

Jicarilla Apache

7. UNIT AGREEMENT NAME

8. FARM OR LEASE NAME

Chacon Jicarilla "D"

9. WELL NO.

10

10. FIELD AND POOL, OR WILDCAT

Chacon Dakota Associated

11. SEC., T., R., M., OR BLK. AND  
SURVEY OR AREA

Sec. 27-T23N-R3W

N.M.P.M.

12. COUNTY OR PARISH

Sandoval

13. STATE  
N.M.

1.

OIL WELL ☒ GAS WELL ☐ OTHER ☐

2. NAME OF OPERATOR

ODESSA NATURAL CORPORATION Attn: John Strojek

3. ADDRESS OF OPERATOR

P.O. Box 3908 Odessa, Texas 79760

4. LOCATION OF WELL (Report location clearly and in accordance with any State requirements.\*  
See also space 17 below.)

At surface

1700'FSL, 790'FEL

14. PERMIT NO.

15. ELEVATIONS (Show whether DF, RT, GR, etc.)

7301'GL, 7314'DF, 7315'KB

16.

Check Appropriate Box To Indicate Nature of Notice, Report, or Other Data

NOTICE OF INTENTION TO:

TEST WATER SHUT-OFF ☐

FRACTURE TREAT ☐

SHOOT OR ACIDIZE ☐

REPAIR WELL ☐

(Other) ☐

PULL OR ALTER CASING ☐

MULTIPLE COMPLETE ☐

ABANDON\* ☐

CHANGE PLANS ☐

SUBSEQUENT REPORT OF:

WATER SHUT-OFF ☐

FRACTURE TREATMENT ☐

SHOOTING OR ACIDIZING ☐

(Other) See Below ☐

REPAIRING WELL ☐

ALTERING CASING ☐

ABANDONMENT\* ☐

XX

(NOTE: Report results of multiple completion on Well  
Completion or Recompletion Report and Log form.)

17. DESCRIBE PROPOSED OR COMPLETED OPERATIONS (Clearly state all pertinent details, and give pertinent dates, including estimated date of starting any proposed work. If well is directionally drilled, give subsurface locations and measured and true vertical depths for all markers and zones pertinent to this work.)\*

Change in Acreage Dedication.

From: SW/4, Sec. 27-T23N-R3W, 160 Acres

To: S/2, Sec. 27-T23N-R3W, 320 Acres

FOR: ODESSA NATURAL CORPORATION

18. I hereby certify that the foregoing is true and correct

SIGNED

Ewell N. Walsh, P.E.

TITLE

President, Walsh Engineering  
& Production Corporation

DATE

12/12/78

(This space for Federal or State office use)

APPROVED BY

TITLE

DATE

CONDITIONS OF APPROVAL, IF ANY:

**NEW MEXICO OIL CONSERVATION COMMISSION  
WELL LOCATION AND ACREAGE DEDICATION PLAT**

Form O-10  
Supersedes O-10P  
1-10-1964

All distances must be from the outer boundaries of the Section

Operator <b>Odessa Natural Corporation</b>			Lease <b>Chacon-Jicarilla "D"</b>		Well No. <b>10</b>
Unit Letter <b>I</b>	Section <b>27</b>	Township <b>23N</b>	Range <b>3W</b>	County <b>Sandoval</b>	
Actual Footage Location of Well: <b>1700</b> feet from the <b>South</b> line and <b>790</b> feet from the <b>East</b> line					
Ground Level Elev. <b>7301</b>	Producing Formation <b>Dakota</b>		Pool <b>Chacon Dakota Associated</b>		Dedicated Acreage: <b>320</b> Acres

1. Outline the acreage dedicated to the subject well by colored pencil or hatchure marks on the plat below.
2. If more than one lease is dedicated to the well, outline each and identify the ownership thereof (both as to working interest and royalty).
3. If more than one lease of different ownership is dedicated to the well, have the interests of all owners been consolidated by communitization, unitization, force-pooling, etc?

☐ Yes    ☐ No    If answer is "yes," type of consolidation \_\_\_\_\_

If answer is "no," list the owners and tract descriptions which have actually been consolidated. (Use reverse side of this form if necessary.) \_\_\_\_\_

No allowable will be assigned to the well until all interests have been consolidated (by communitization, unitization, forced-pooling, or otherwise) or until a non-standard unit, eliminating such interests, has been approved by the Commission.

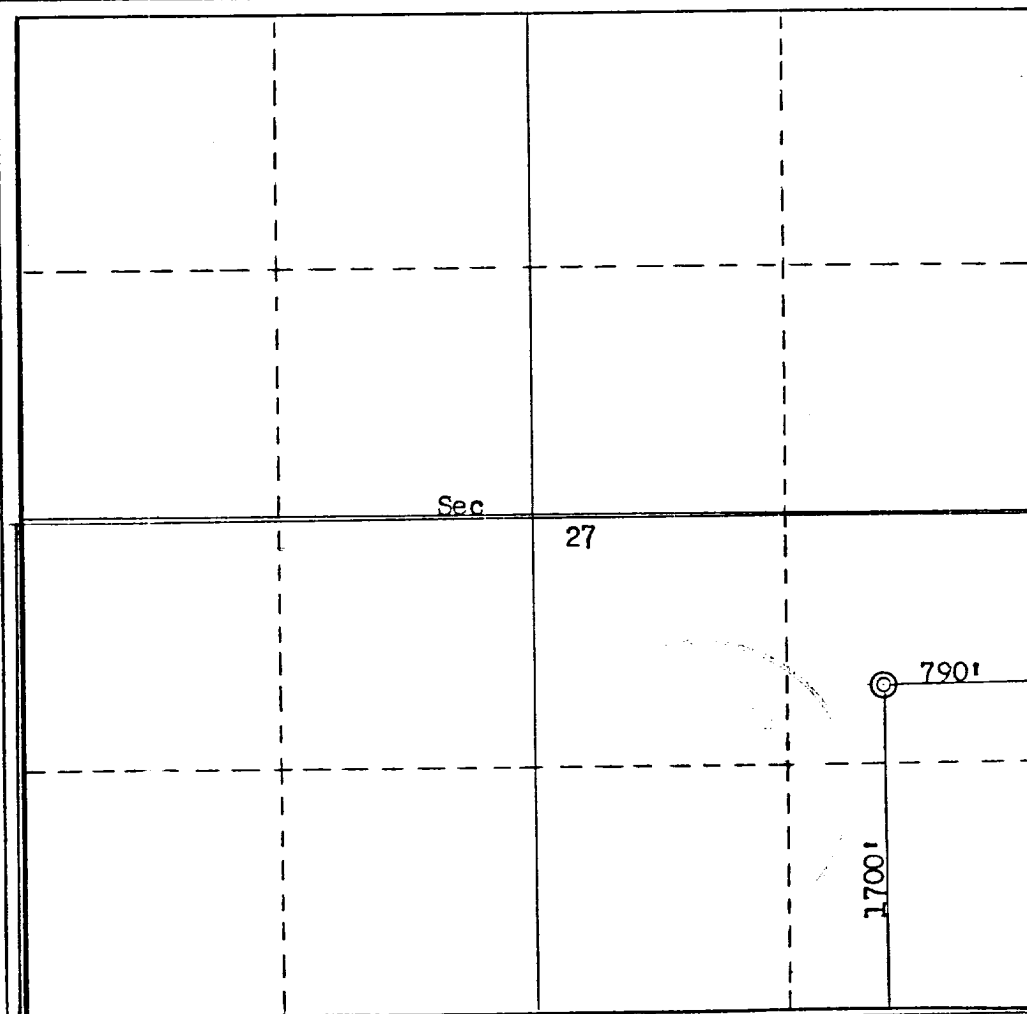

**CERTIFICATION**

I hereby certify that the information contained herein is true and complete to the best of my knowledge and belief.  
FOR: ODESSA NATURAL CORP.

Name  
**Ewell N. Walsh, P.E.**

Position  
**President**

Company  
**Walsh Engr. & Prod. Corp.**

Date  
**12/12/78**

I hereby certify that the well location shown on this plat was plotted from field notes of actual surveys made by me or under my supervision, and that the same is true and correct to the best of my knowledge and belief.

Date Surveyed  
**September 21, 1977**

Registered Professional Engineer and/or Land Surveyor

**Fred B. Kerr Jr.**

Certificate No.

**3950**