

UNITED STATES
DEPARTMENT OF THE INTERIOR
GEOLOGICAL SURVEY

APPLICATION FOR PERMIT TO DRILL, DEEPEN, OR PLUG BACK

1a. TYPE OF WORK DRILL <input checked="" type="checkbox"/> DEEPEN <input type="checkbox"/> PLUG BACK <input type="checkbox"/>			5. LEASE DESIGNATION AND SERIAL NO. Contract 392 393	
b. TYPE OF WELL OIL WELL <input type="checkbox"/> GAS WELL <input checked="" type="checkbox"/> OTHER <input type="checkbox"/>			6. IF INDIAN, ALLOTTEE OR TRIBE NAME Jicarilla Apache	
2. NAME OF OPERATOR Jack A. Cole			7. UNIT AGREEMENT NAME	
3. ADDRESS OF OPERATOR P. O. Box 191, Farmington, New Mexico 87401			8. FARM OR LEASE NAME Apache Flats	
4. LOCATION OF WELL (Report location clearly and in accordance with any State requirements.) At surface 1650/N-990/W Sec. 22-T23N-R4W At proposed prod. zone			9. WELL NO. 15	
14. DISTANCE IN MILES AND DIRECTION FROM NEAREST TOWN OR POST OFFICE* 70 Miles Southeast Bloomfield, New Mexico			10. FIELD AND POOL, OR WILDCAT Bloomfield-PC-cv	
15. DISTANCE FROM PROPOSED* LOCATION TO NEAREST PROPERTY OR LEASE LINE, FT. (Also to nearest drlg. unit line, if any) 990		16. NO. OF ACRES IN LEASE 1920		17. NO. OF ACRES ASSIGNED TO THIS WELL 160
18. DISTANCE FROM PROPOSED LOCATION* TO NEAREST WELL, DRILLING, COMPLETED, OR APPLIED FOR, ON THIS LEASE, FT. 6000		19. PROPOSED DEPTH 2800		20. ROTARY OR CABLE TOOLS Rotary
21. ELEVATIONS (Show whether DF, RT, GR, etc.) 7118 GR			22. APPROX. DATE WORK WILL START* November 15, 1977	
23. PROPOSED CASING AND CEMENTING PROGRAM				

SIZE OF HOLE	SIZE OF CASING	WEIGHT PER FOOT	SETTING DEPTH	QUANTITY OF CEMENT
12 1/4	8 5/8	24.0	120'	Circulate
7 7/8	4 1/2	10.5	2800	150 Sacks

Well will be mud drilled with rotary tools after setting and cementing 8 5/8" surface casing. Run electric logs at total depth and set 4 1/2" casing if warranted, cementing same with 150 sacks. Sand-water frac. Treat down casing through perforations opposite Pictured Cliffs sand. Run 1" tubing for production string to produce as a Pictured Cliffs natural gas well.

Gas Is Dedicated

IN ABOVE SPACE DESCRIBE PROPOSED PROGRAM: If proposal is to deepen or plug back, give data on present productive zone and proposed new productive zone. If proposal is to drill or deepen directionally, give pertinent data on subsurface locations and measured and true vertical depths. Give blowout preventer program, if any.

24. SIGNED *Jack A. Cole* TITLE Operator DATE October 31, 1977
(This space for Federal or State office use)

PERMIT NO. _____ APPROVAL DATE _____
APPROVED BY _____ TITLE _____ DATE 1 1977
CONDITIONS OF APPROVAL, IF ANY:

*See Instructions On Reverse Side

NEW MEXICO OIL CONSERVATION COMMISSION
WELL LOCATION AND ACREAGE DEDICATION PLAT

Form C-102
Supersedes C-128
Effective 1-1-65

All distances must be from the outer boundaries of the Section.

Operator Jack A. Cole		Lease Apache Flats		Well No. 15
Unit Letter E	Section 22	Township 23N	Range 4W	County Sandoval
Actual Footage Location of Well:				
1650 feet from the North line and 990 feet from the West line				
Ground Level Elev. 7113	Producing Formation Pictured Cliffs	Pool Ballard ext Wildcat	Dedicated Acreage: 160 Acres	

- Outline the acreage dedicated to the subject well by colored pencil or hachure marks on the plat below.
- If more than one lease is dedicated to the well, outline each and identify the ownership thereof (both as to working interest and royalty).
- If more than one lease of different ownership is dedicated to the well, have the interests of all owners been consolidated by communitization, unitization, force-pooling, etc?

☐ Yes ☐ No If answer is "yes," type of consolidation _____

If answer is "no," list the owners and tract descriptions which have actually been consolidated. (Use reverse side of this form if necessary.) _____

No allowable will be assigned to the well until all interests have been consolidated (by communitization, unitization, forced-pooling, or otherwise) or until a non-standard unit, eliminating such interests, has been approved by the Commission.

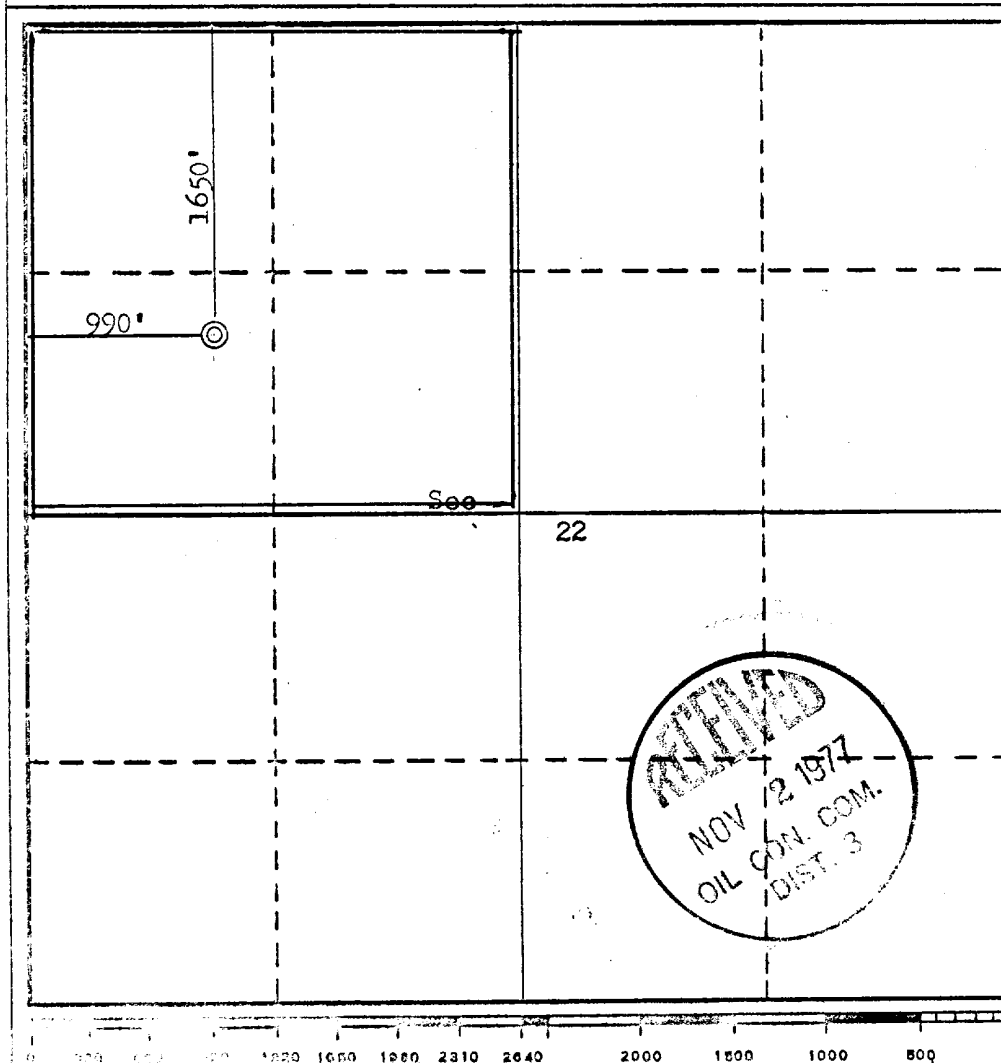

CERTIFICATION

I hereby certify that the information contained herein is true and complete to the best of my knowledge and belief.

Jack A. Cole *Jack A. Cole*

Name

Operator

Position

Company

October 31, 1977

Date

I hereby certify that the well location shown on this plat was plotted from field notes of actual surveys made by me or under my supervision, and that the same is true and correct to the best of my knowledge and belief.

Date Surveyed

October 29, 1977

Registered Professional Engineer and/or Land Surveyor

Fred B. Kerr Jr.

Fred B. Kerr Jr.

Certificate No.

3950

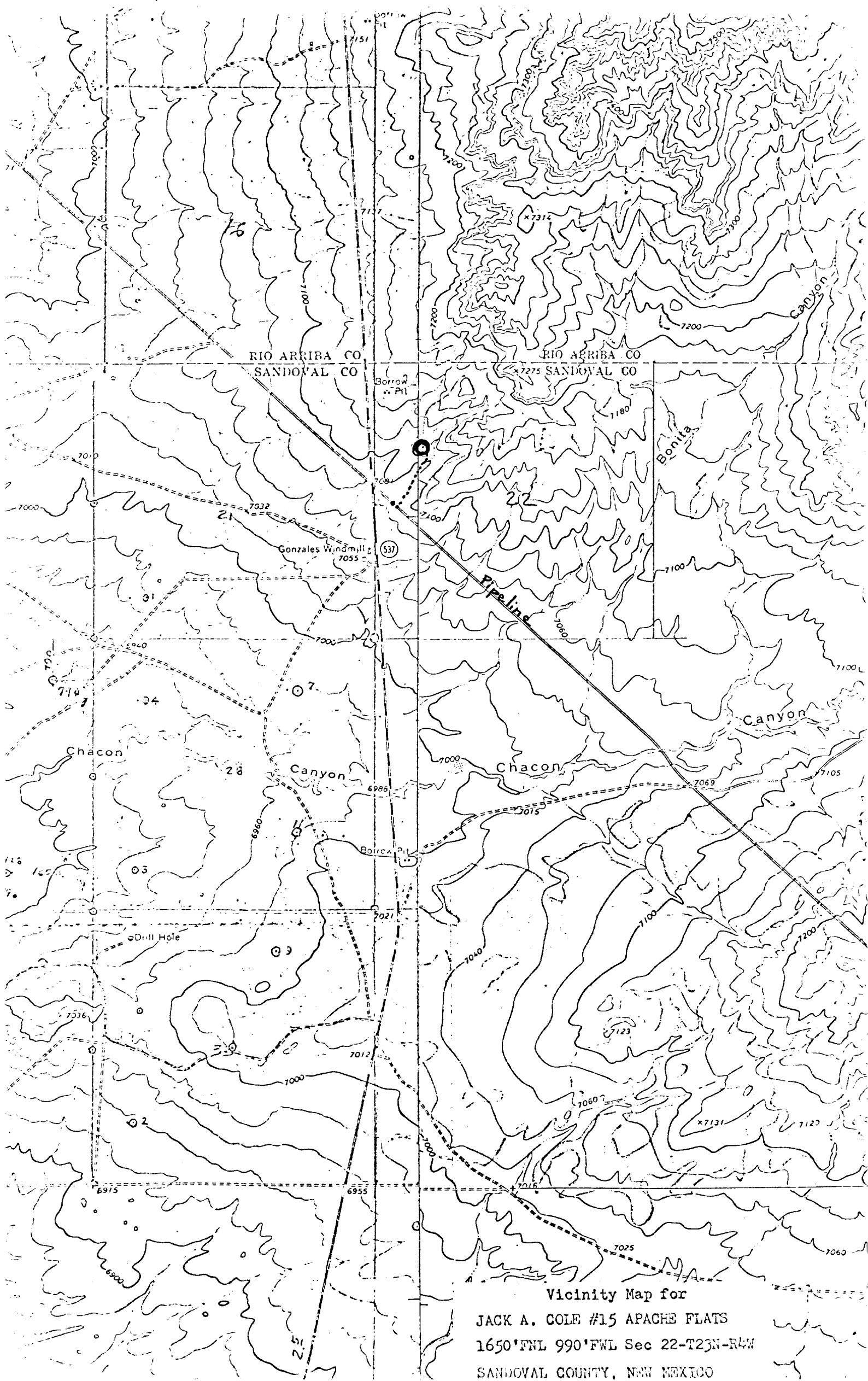

Vicinity Map for
JACK A. COLE #15 APACHE FLATS
1650' TNL 990' FWL Sec 22-T23N-R4W
SANDOVAL COUNTY, NEW MEXICO