

MORRIS B. JONES
CONSULTING PETROLEUM ENGINEER
1223 BANK OF NEW MEXICO BLDG.
ALBUQUERQUE, NEW MEXICO 87102

November, 28, 1977

Mr. Jerry W. Long, District Engineer
U. S. Geological Survey
Box 1809
Durango, Colorado 81301

Re: Development Plan for Surface Use
Reese & Jones Federal # 1 SW SE
Sec. 4, T 19N, R 4W Sandoval County,
New Mexico.
NM 7244-A

Dear Mr. Long:

With reference to the enclosed application for permit to drill made by Reese & Jones on the above referenced well, the following Development Plan for Surface Use in being furnished you in compliance with the 12 Point Program required by the U. S. Geological Survey.

1. Enclosed is a photostatic excerpt from a U.S.G.S. topographic map showing the existing roads within a 6 mile radius of the proposed well location and the exit road from New Mexico State Highway 197.
2. A short access road will be constructed from the existing road to the well location as shown on the enclosed map. Road construction will be kept to a minimum (Approximately $\frac{1}{2}$ miles).
3. A list of the wells drilled within a one mile radius of the well location is attached and the well are shown on the attached excerpt from U.S.G.S. topographic map.
4. The information on lateral roads is included in Items 1 and 2 and shown on the enclosed map.
5. If production is encountered, tank battery will be set at well site.
6. Water supply will be located at Media Field, approximately 6 miles to the east.
7. All waste will be placed in reserve pit as shown on the attached rig layout, allowed to dry, and be buried.
8. There will be no camps for the proposed well location.
9. No airstrips will be constructed in connection with the proposed well location.

Mr. Jerry W. Long

November 28, 1977

10. Rig layout sketch is attached hereto. The general topography in the immediate area of the well location is flat and the drilling pad will be compacted with a bulldozer.
11. Surface will be restored as required by the Bureau of Land Management.
12. Surface is the Fruitland Formation with sparse grazing and a flat sandy surface.

I would appreciate your approving the application for a permit to drill at your earliest convenience. The designation of operator to Reese & Jones is attached.

Sincerely,

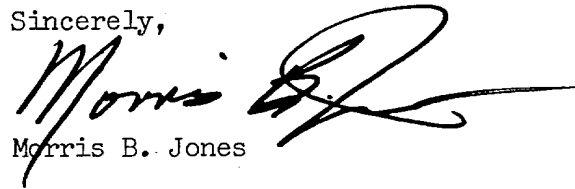
A handwritten signature in black ink, appearing to read "Morris B. Jones", with a long, sweeping horizontal stroke extending to the right.

Morris B. Jones

MBJ:eh
Attachments

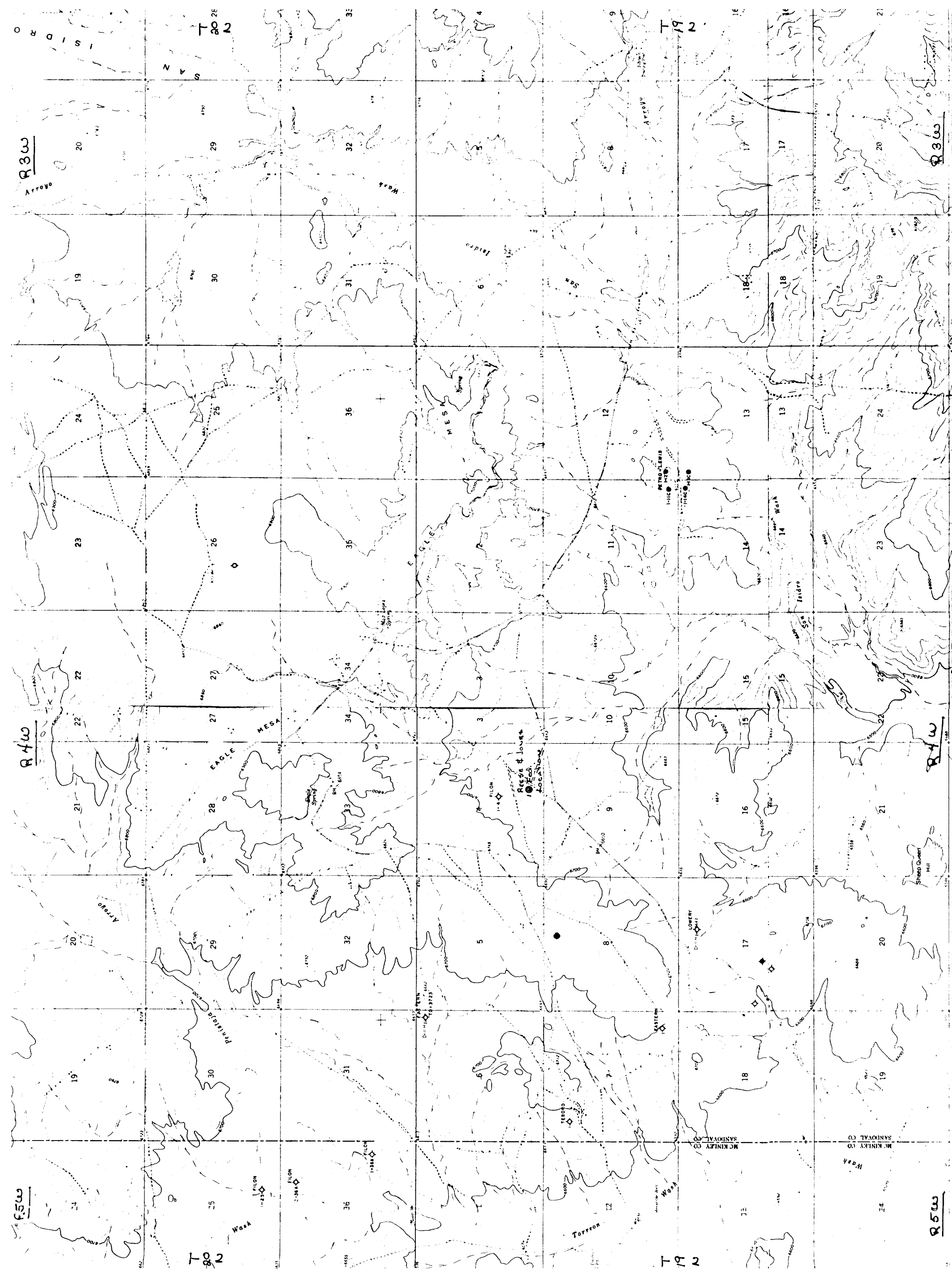

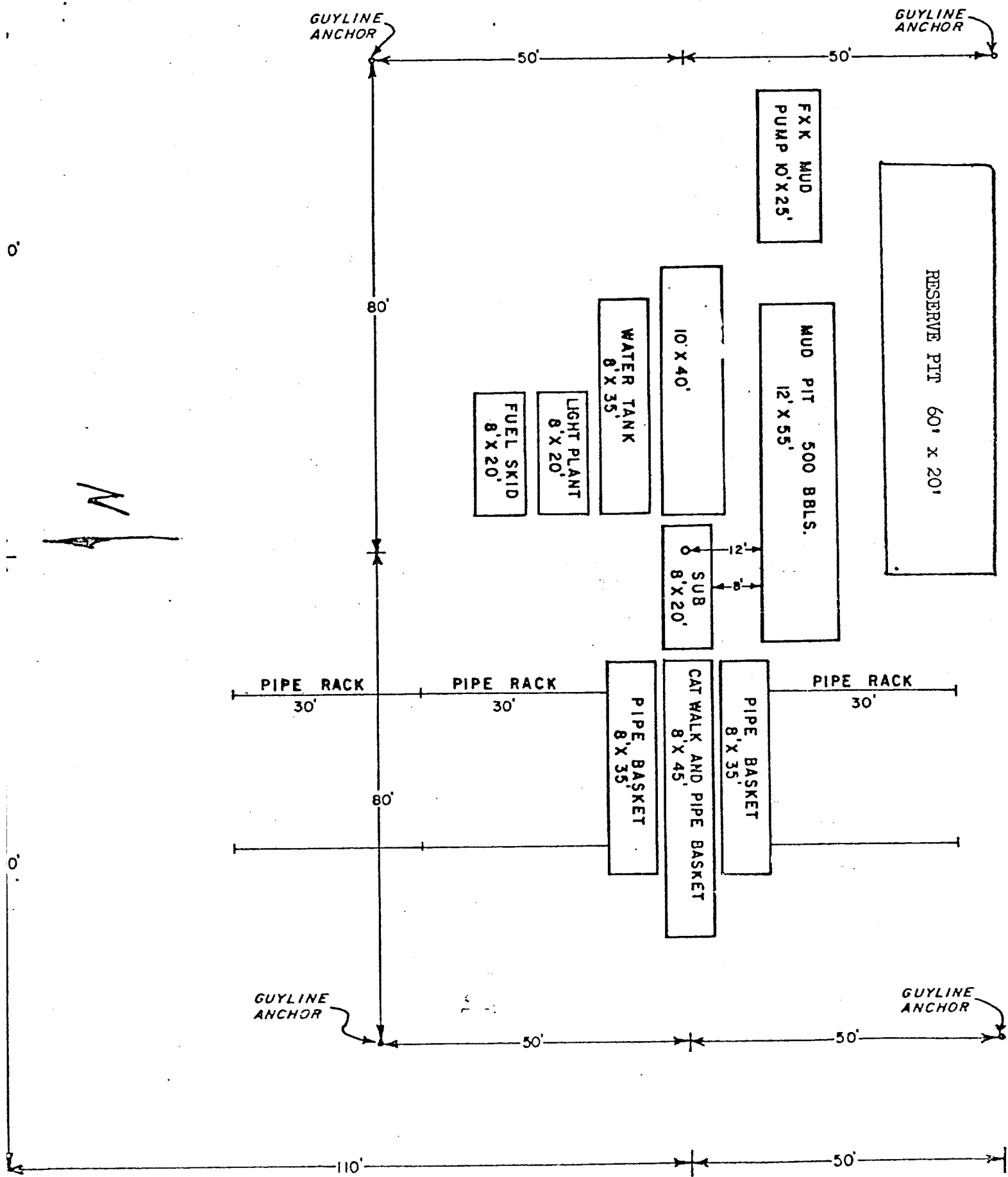

SCALE: 1" = 20'