

UNITED STATES
DEPARTMENT OF THE INTERIOR
GEOLOGICAL SURVEY

APPLICATION FOR PERMIT TO DRILL, DEEPEN, OR PLUG BACK

1a. TYPE OF WORK

DRILL ☒DEEPEN ☐PLUG BACK ☐

b. TYPE OF WELL

OIL
WELL ☐GAS
WELL ☒

OTHER

SINGLE
ZONE ☒MULTIPLE
ZONE ☐

2. NAME OF OPERATOR

Benson Mineral Group, Inc.

3. ADDRESS OF OPERATOR

555 17th Street - Denver, Colorado 80202

4. LOCATION OF WELL (Report location clearly and in accordance with any State requirements.*)

At surface

940' FSL & 980' FWL Section 4, T21N-R5W
At proposed prod. zone

14. DISTANCE IN MILES AND DIRECTION FROM NEAREST TOWN OR POST OFFICE*

10.5 miles southeast of Counselor, New Mexico

15. DISTANCE FROM PROPOSED*

LOCATION TO NEAREST
PROPERTY OR LEASE LINE, FT.
(Also to nearest drlg. unit line, if any)

940

16. NO. OF ACRES IN LEASE

360 (2080)

18. DISTANCE FROM PROPOSED LOCATION*
TO NEAREST WELL, DRILLING, COMPLETED,
OR APPLIED FOR, ON THIS LEASE, FT.

None

19. PROPOSED DEPTH

2425'

17. NO. OF ACRES ASSIGNED
TO THIS WELL

160

20. ROTARY OR CABLE TOOLS

Rotary

21. ELEVATIONS (Show whether DF, RT, GR, etc.)

7232 GR

22. APPROX. DATE WORK WILL START*

As soon as permitted

23.

PROPOSED CASING AND CEMENTING PROGRAM

SIZE OF HOLE	SIZE OF CASING	WEIGHT PER FOOT	SETTING DEPTH	QUANTITY OF CEMENT
12 $\frac{1}{4}$	7" used	-23	100	100 sx circ
6 $\frac{1}{4}$	4 $\frac{1}{2}$ " new	9.5	2425	251 sx circ

The above well is being drilled to evaluate the Chacra formation. Completion intervals and stimulation program will be determined from the study of logs. This acreage is not dedicated to a gas purchaser. Additional information required by NTL-6 for the application to drill and a Multi-Point Surface Use Plan are attached.



IN ABOVE SPACE DESCRIBE PROPOSED PROGRAM: If proposal is to deepen or plug back, give data on present productive zone and proposed new productive zone. If proposal is to drill or deepen directionally, give pertinent data on subsurface locations and measured and true vertical depths. Give blowout preventer program, if any.

24.

SIGNED

Paul Ellison

TITLE

Production Manager

DATE

5-31-78

PERMIT NO.

APPROVAL DATE

RECEIVED

APPROVED BY

CONDITIONS OF APPROVAL, IF ANY:

TITLE

DATE

JUN 5 1978

ok Frank

*See Instructions On Reverse Side

U. S. GEOLOGICAL SURVEY
DURANGO, COLO.

NEW MEXICO OIL CONSERVATION COMMISSION
WELL LOCATION AND ACREAGE DEDICATION PLAT

Form C-102
Supersedes C-128
Effective 1-1-65

All distances must be from the outer boundaries of the Section.

Operator BENSON MINERAL GROUP, INC.			Lease FEDERAL 4-21-5		Well No. 1
Unit Letter M	Section 4	Township 21N	Range 5W	County Sandoval	
Actual Footage Location of Well: 940 feet from the South line and 980 feet from the West line					
Ground Level Elev. 7232	Producing Formation Chacra		Pool Wildcat Undesignated ✓	Dedicated Acreage: 160 Acres	

- Outline the acreage dedicated to the subject well by colored pencil or hachure marks on the plat below.
- If more than one lease is dedicated to the well, outline each and identify the ownership thereof (both as to working interest and royalty).
- If more than one lease of different ownership is dedicated to the well, have the interests of all owners been consolidated by communitization, unitization, force-pooling, etc?

☐ Yes ☐ No If answer is "yes," type of consolidation _____

If answer is "no," list the owners and tract descriptions which have actually been consolidated. (Use reverse side of this form if necessary.) _____

No allowable will be assigned to the well until all interests have been consolidated (by communitization, unitization, forced-pooling, or otherwise) or until a non-standard unit, eliminating such interests, has been approved by the Commission.

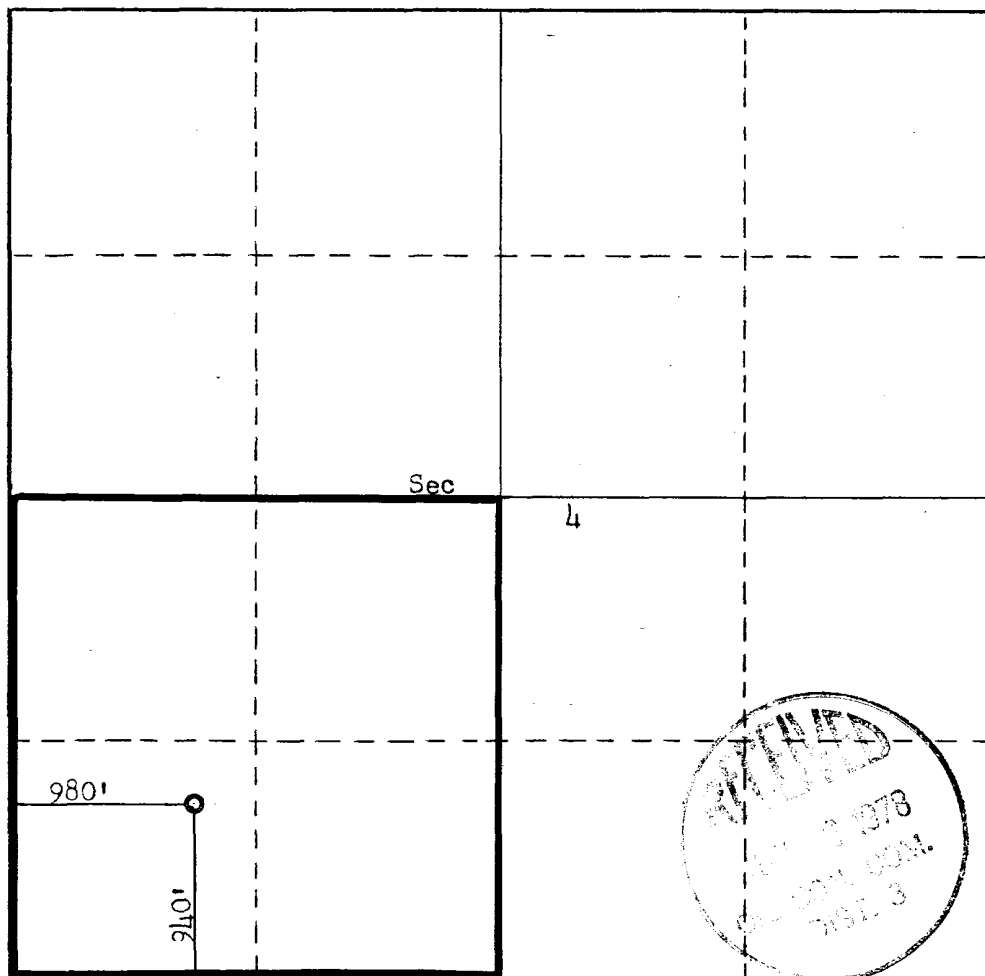

CERTIFICATION

I hereby certify that the information contained herein is true and complete to the best of my knowledge and belief.

Paul C. Ellison

Name **Paul C. Ellison**

Position **Production Manager**

Company
Benson Mineral Group, Inc

Date
May 31, 1978

I hereby certify that the well location shown on this plat was plotted from field notes of actual surveys made by me or under my supervision, and that the same is true and correct to the best of my knowledge and belief.

Date Surveyed
May 17, 1978

Registered Professional Engineer and/or Land Surveyor

Fred B. Kerr Jr.
Fred B. Kerr Jr.

Certificate No.

3950

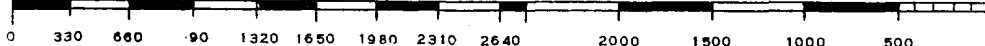

SUPPLEMENTAL INFORMATION TO FORM 9-221C
REQUIRED BY NTL-6

Federal 4-21-5 Well #1
940' FSL & 980' FWL Section 4-T21N-R5W
Sandoval County, N. M.

The geologic name of the surface formation is: tertiary San Jose

The estimated tops of important geological formations bearing hydrocarbons to be drilled are:

<u>Formation</u>	<u>Depth</u>	<u>Elevation</u>
Pictured Cliffs	1638	+5600
Chacra	2023	+5215
Total Depth	2425	

Estimated K.B. elevation: 7238 K.B.

<u>Estimated Depth</u>	<u>Casing Size</u>	<u>Casing Weight</u>	<u>Hole Size</u>	<u>Sacks Cement</u>	<u>Type</u>
100	7" Used	23	12¼"	100	Class "B" 2% CaCl ₂
2425	4½" New	9.5	6¼"	50 201	Class "B" Class "B" 50-50 Poz mix, 6% gel with ¼# Celloflake/sack

Benson Mineral Group Inc.'s standard blowout prevention will be employed, see the attached drawing of the preventor design.

Drilling fluid to be a low solids non-dispersed mud system.

The logging program will be as follows: Induction-Electric and Compensated Density-Gamma Ray from surface casing point to total depth.

Past experience in this area has shown that no abnormal pressures, temperatures, or hydrogen sulfide gas will be encountered.

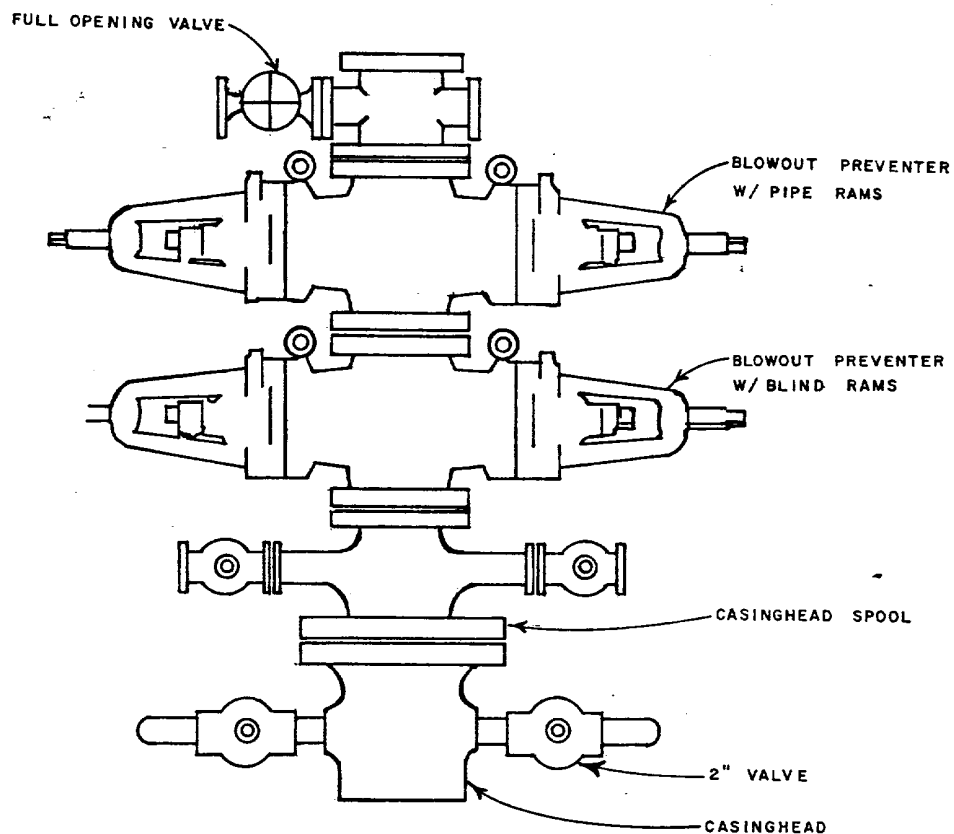

**BENSON
MINERAL
GROUP, INC.**

3200 Anaconda Tower
555 17th Street
Denver, Colorado 80202

STANDARD BLOWOUT PREVENTER
ASSEMBLY
6" 900 SERIES

GEOLOGY BY:	DATE:	POSTED:	APPROVED BY:	DRAFTING BY: G W R
-------------	-------	---------	--------------	-----------------------

MULTI-POINT SURFACE USE PLAN

Federal 4-21-5 Well #1
940' FSL & 980' FWL Section 4-T21N-R5W
SANDOVAL COUNTY, NEW MEXICO

1. The attached road map and sketch show the proposed route to the location and distances from towns.
2. An access road of 300 ft. ~~mile~~ will be constructed as a new permanent road to location.
3. Existing oil and gas wells within a one-mile radius of our proposed well have been spotted on the vicinity map.
4. There are no storage tanks or facilities located within a one-mile radius of our proposed location.
5. Water will be hauled by truck from various existing water sources over existing permanent roads.
6. No construction materials will be hauled in for this location. Material from high points on location will be used to level location for proper drilling.
7. A 20' X 120' pit will be built on location to hold all drilling waste. Upon completion of well, all waste and liquid will be hauled by truck and bladed into existing roads. All other waste will be covered in 20' X 120' reserve pit.
8. There are neither airstrips nor camps in the vicinity.
9. The well site layout, reserve, burn and trash pits are shown on the attached Drill Site Specification Sheet.
10. Restoration of the surface will be accomplished by cleaning up and leveling upon completion of the well. Drilling mud will be hauled away and the reserve pit back filled. Reseeding of the site will be carried out as detailed by the Surface Management Agency at the time at the site examination.
11. The general topography and soil characteristics consist of fairly level terrain with vegetation of sagebrush and a few small pinion trees.

Representatives of the U.S. Geological Survey's Durango Office and Bureau of Land Management's Farmington Office will inspect the site. Cultural resources inspection will be conducted by an archaeologist from San Juan College or Salmon Ruins.

12. A Certification Statement by Benson Mineral Group, Inc.'s representative is included.

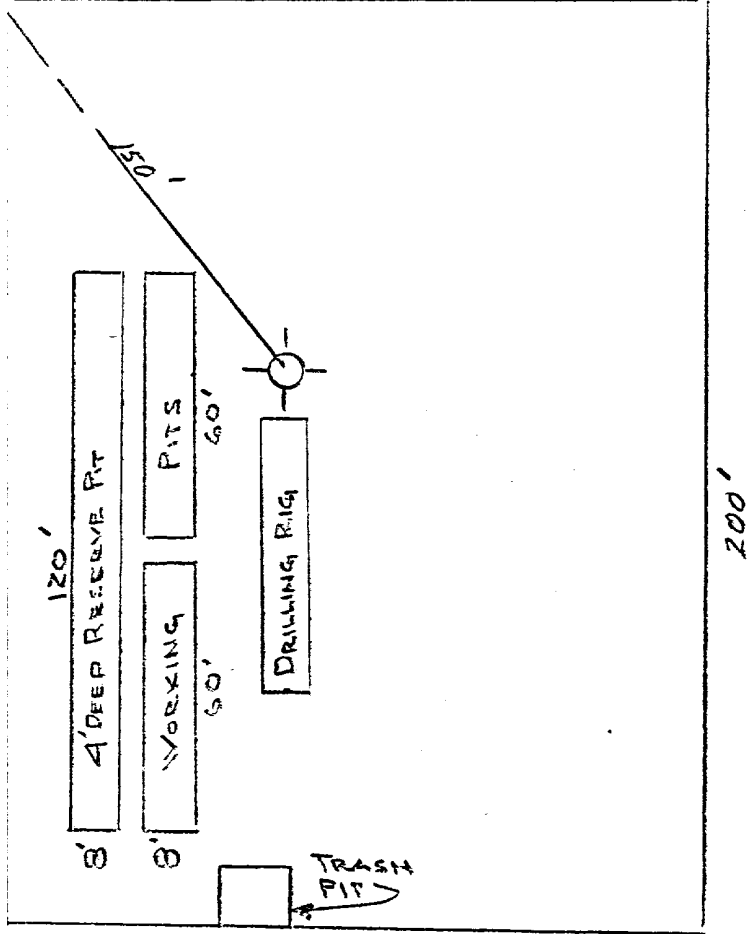

PROPOSED LOCATION
DIAGRAM