

UNITED STATES
DEPARTMENT OF THE INTERIOR
GEOLOGICAL SURVEY

APPLICATION FOR PERMIT TO DRILL, DEEPEN, OR PLUG BACK

1a. TYPE OF WORK DRILL <input checked="" type="checkbox"/> DEEPEN <input type="checkbox"/> PLUG BACK <input type="checkbox"/>			5. LEASE DESIGNATION AND SERIAL NO. NOO-C-14-20-5594	
b. TYPE OF WELL OIL WELL <input type="checkbox"/> GAS WELL <input checked="" type="checkbox"/> OTHER <input type="checkbox"/> SINGLE ZONE <input checked="" type="checkbox"/> MULTIPLE ZONE <input type="checkbox"/>			6. IF INDIAN, ALLOTTEE OR TRIBE NAME Navajo	
2. NAME OF OPERATOR Benson Mineral Group, Inc.			7. UNIT AGREEMENT NAME	
3. ADDRESS OF OPERATOR 3200 Anaconda Tower, 555 17th Street, Denver, CO80202			8. FARM OR LEASE NAME Navajo 10-22-7	
4. LOCATION OF WELL (Report location clearly and in accordance with any State requirements.) At surface N 1790' FWL & 1180' FSL Section 10-T22N-R7W At proposed prod. zone			9. WELL NO. 1	
14. DISTANCE IN MILES AND DIRECTION FROM NEAREST TOWN OR POST OFFICE* 7.5 miles southwest of Counselor, New Mexico			10. FIELD AND POOL, OR WILDCAT Wildcat Chacra	
15. DISTANCE FROM PROPOSED* LOCATION TO NEAREST PROPERTY OR LEASE LINE, FT. (Also to nearest drlg. unit line, if any) 1180			11. SEC., T., R., M., OR BLK. AND SURVEY OR AREA 10-T22N- R7W NW SE SW	
16. NO. OF ACRES IN LEASE 160			12. COUNTY OR PARISH Sandoval	
17. NO. OF ACRES ASSIGNED TO THIS WELL 160			13. STATE N. M.	
18. DISTANCE FROM PROPOSED LOCATION* TO NEAREST WELL, DRILLING, COMPLETED, OR APPLIED FOR, ON THIS LEASE, FT. None			20. ROTARY OR CABLE TOOLS Rotary	
21. ELEVATIONS (Show whether DF, RT, GR, etc.) 6871 GR.			22. APPROX. DATE WORK WILL START* As soon as permitted	

23. PROPOSED CASING AND CEMENTING PROGRAM

SIZE OF HOLE	SIZE OF CASING	WEIGHT PER FOOT	SETTING DEPTH	QUANTITY OF CEMENT
12 1/4	7" used	23	100	100 sx circ.
6 1/4	4 1/2 new	9.5	2050	214 sx circ.

The above well is being drilled to evaluate the Chacra formation. Completion intervals and stimulation program will be determined from the study of logs. This acreage is not dedicated to a gas purchaser. Additional information required by NTL-6 for the application to drill and a Multi-Point Surface Use Plan are attached.

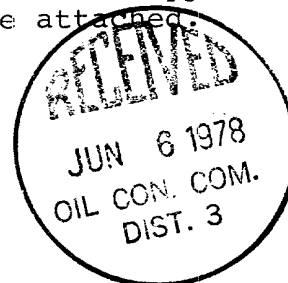

IN ABOVE SPACE DESCRIBE PROPOSED PROGRAM: If proposal is to deepen or plug back, give data on present productive zone and proposed new productive zone. If proposal is to drill or deepen directionally, give pertinent data on subsurface locations and measured and true vertical depths. Give blowout preventer program, if any.

24. SIGNED Paul Ellison TITLE Production Manager DATE 5-31-78
(This space for Federal or State office use)

PERMIT NO. _____ APPROVAL DATE _____

APPROVED BY ok Frank TITLE _____ DATE JUN 5 1978

CONDITIONS OF APPROVAL, IF ANY:

*See Instructions On Reverse Side

U. S. GEOLOGICAL SURVEY
DURANGO, COLO.

**NEW MEXICO OIL CONSERVATION COMMISSION
WELL LOCATION AND ACREAGE DEDICATION PLAT**

Form C-102
Supersedes C-128
Effective 1-1-65

All distances must be from the outer boundaries of the Section.

Operator BENSON MINERAL GROUP, INC.			Lease NAVAJO 10-22-7		Well No. 1
Unit Letter N	Section 10	Township 22N	Range 7W	County Sandoval	
Actual Footage Location of Well: 1180 feet from the South line and 1790 feet from the West line					
Ground Level Elev. 6871	Producing Formation Chacra	Pool Undesignated		Dedicated Acreage: 160 Acres	

1. Outline the acreage dedicated to the subject well by colored pencil or hachure marks on the plat below.
2. If more than one lease is dedicated to the well, outline each and identify the ownership thereof (both as to working interest and royalty).
3. If more than one lease of different ownership is dedicated to the well, have the interests of all owners been consolidated by communitization, unitization, force-pooling, etc?

☐ Yes ☐ No If answer is "yes," type of consolidation _____

If answer is "no," list the owners and tract descriptions which have actually been consolidated. (Use reverse side of this form if necessary.) _____

No allowable will be assigned to the well until all interests have been consolidated (by communitization, unitization, forced-pooling, or otherwise) or until a non-standard unit, eliminating such interests, has been approved by the Commission.

CERTIFICATION

I hereby certify that the information contained herein is true and complete to the best of my knowledge and belief.

Paul Ellison
 Name **Paul Ellison**
 Position **Production Manager**
 Company **Benson Mineral Group, Inc**
 Date **May 31, 1978**

I hereby certify that the well location shown on this plat was plotted from field notes of actual surveys made by me or under my supervision, and that the same is true and correct to the best of my knowledge and belief.

Date Surveyed **May 17, 1978**
 Registered Professional Engineer and/or Land Surveyor
Fred B. Kerr Jr.
Fred B. Kerr Jr.
 Certificate No. **3950**

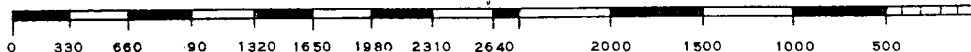
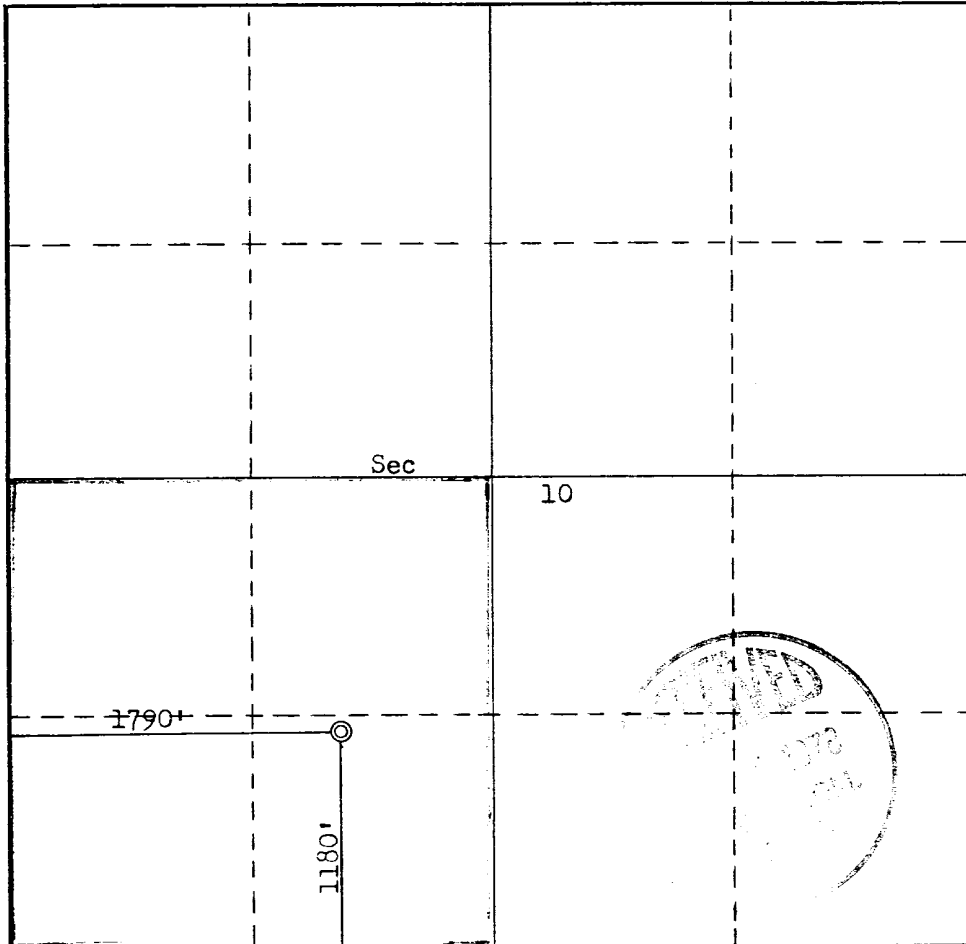

SUPPLEMENTAL INFORMATION TO FORM 9-221C
REQUIRED BY NTL-6

Navajo 10-22-7 Well #1
1790' FWL & 1180' FSL Section 10-T22N-R7W
Sandoval County, N. M.

The geologic name of the surface formation is:

The estimated tops of important geological formations bearing hydrocarbons to be drilled are:

<u>Formation</u>	<u>Depth</u>	<u>Elevation</u>
Pictured Cliffs	1312	+5565
Chacra	1697	+5180
Total Depth	2050	

Estimated K.B. elevation: 6877 K.B.

<u>Estimated Depth</u>	<u>Casing Size</u>	<u>Casing Weight</u>	<u>Hole Size</u>	<u>Sacks Cement</u>	<u>Type</u>
100	7" Used	23	12¼"	100	Class "B" 2% CaCl ₂
2050	4½" New	9.5	6½"	50 164	Class "B" Class "B" 50-50 Poz mix, 6% gel with ¼# Celloflake/sack

Benson Mineral Group Inc.'s standard blowout prevention will be employed, see the attached drawing of the preventor design.

Drilling fluid to be a low solids non-dispersed mud system.

The logging program will be as follows: Induction-Electric and Compensated Density-Gamma Ray from surface casing point to total depth.

Past experience in this area has shown that no abnormal pressures, temperatures, or hydrogen sulfide gas will be encountered.

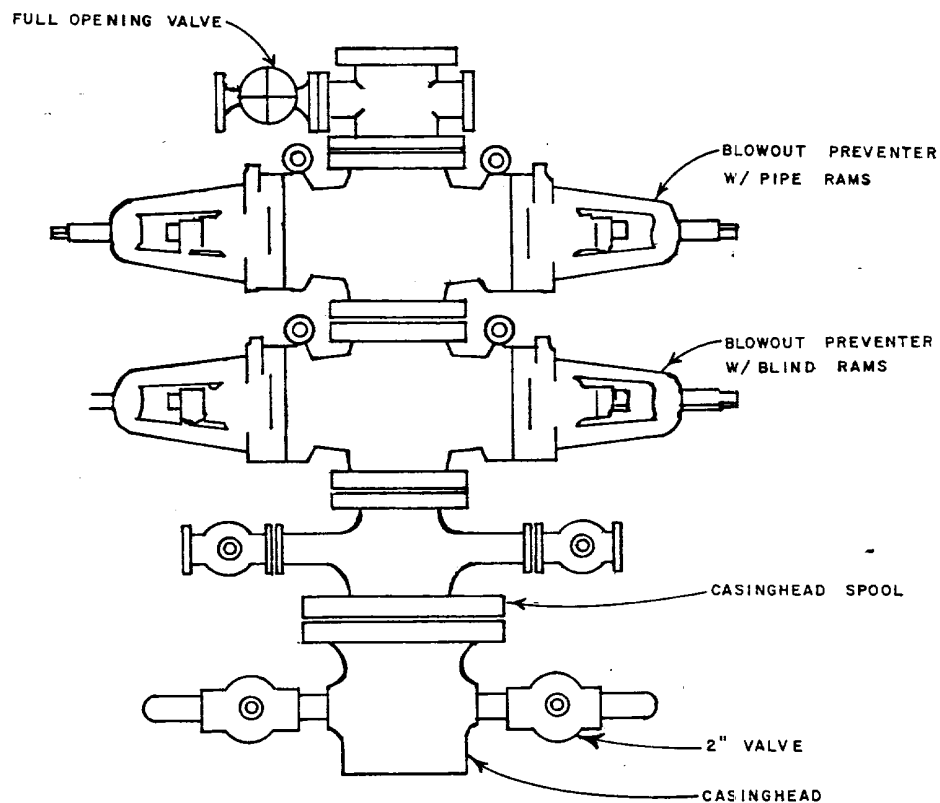

**BENSON
MINERAL
GROUP, INC.**

3200 Anaconda Tower
555 17th Street
Denver, Colorado 80202

STANDARD BLOWOUT PREVENTER
ASSEMBLY
6" 900 SERIES

GEOLOGY BY:

DATE:

POSTED:

APPROVED BY:

DRAFTING BY:

G W R

MULTI-POINT SURFACE USE PLAN

Navajo 10-22-7 Well #1
1790' FWL & 1180' FSL Section 10-T22N-R7W
SANDOVAL COUNTY, NEW MEXICO

1. The attached road map and sketch show the proposed route to the location and distances from towns.
2. An access road of 500 feet will be constructed as a new permanent road to location.
3. Existing oil and gas wells within a one-mile radius of our proposed well have been spotted on the vicinity map.
4. There are no storage tanks or facilities located within a one-mile radius of our proposed location.
5. Water will be hauled by truck from various existing water sources over existing permanent roads.
6. No construction materials will be hauled in for this location. Material from high points on location will be used to level location for proper drilling.
7. A 20' X 120' pit will be built on location to hold all drilling waste. Upon completion of well, all waste and liquid will be hauled by truck and bladed into existing roads. All other waste will be covered in 20' X 120' reserve pit.
8. There are neither airstrips nor camps in the vicinity.
9. The well site layout, reserve, burn and trash pits are shown on the attached Drill Site Specification Sheet.
10. Restoration of the surface will be accomplished by cleaning up and leveling upon completion of the well. Drilling mud will be hauled away and the reserve pit back filled. Reseeding of the site will be carried out as detailed by the Surface Management Agency at the time at the site examination.
11. The general topography and soil characteristics consist of fairly level terrain with vegetation of sagebrush and a few small pinion trees.

Representatives of the U.S. Geological Survey's Durango Office and Bureau of Indian Affairs Office will inspect the site. Cultural resources inspection will be conducted by an archaeologist from San Juan College or Salmon Ruins.

12. A Certification Statement by Benson Mineral Group, Inc.'s representative is included.

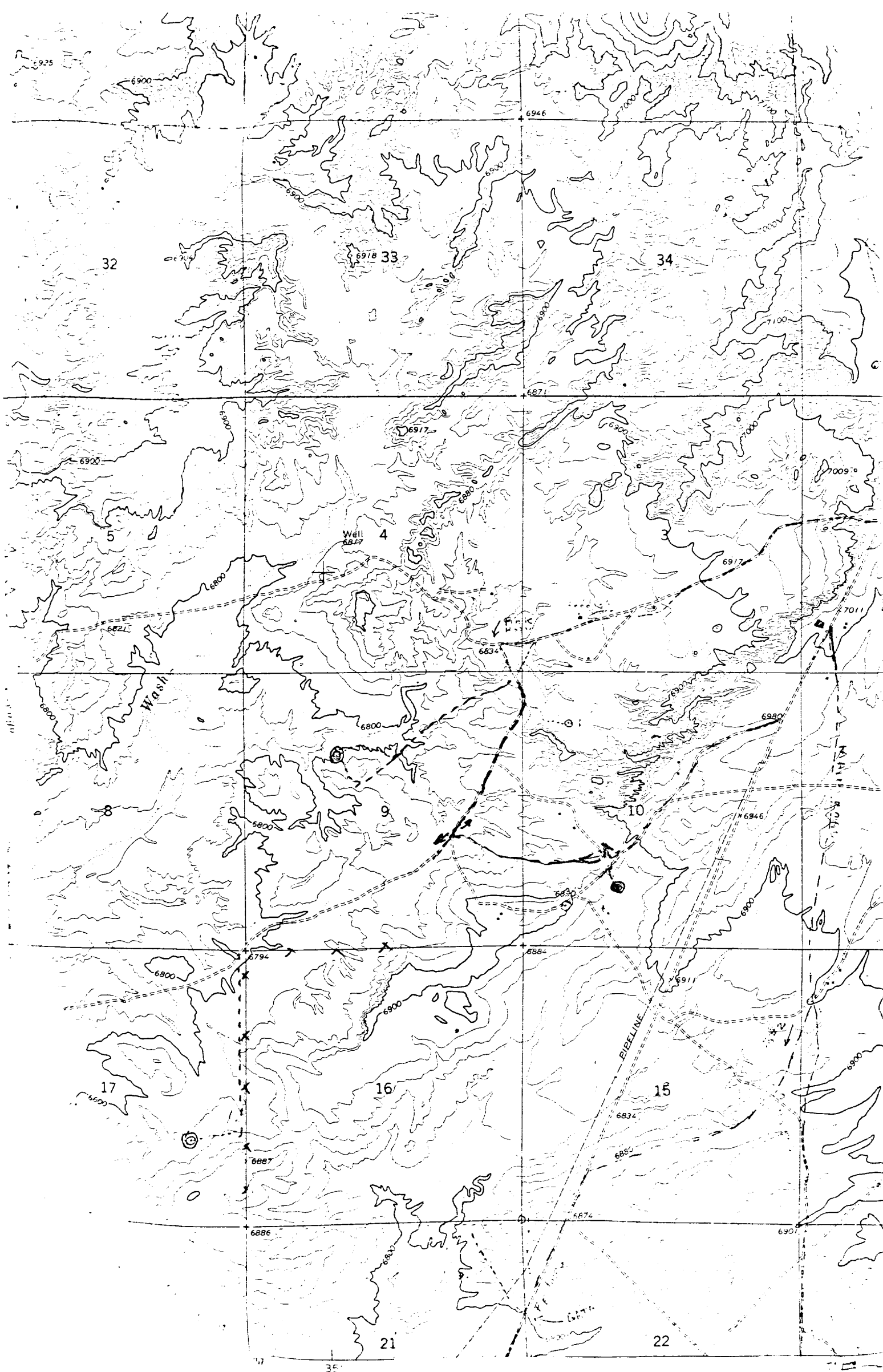

Vicinity Map for
 BENSON MINERAL GROUP, INC. #1 NAVAJO 10-22-7
 1180'FSL 1790'FWL Sec 10-T22N-R7W

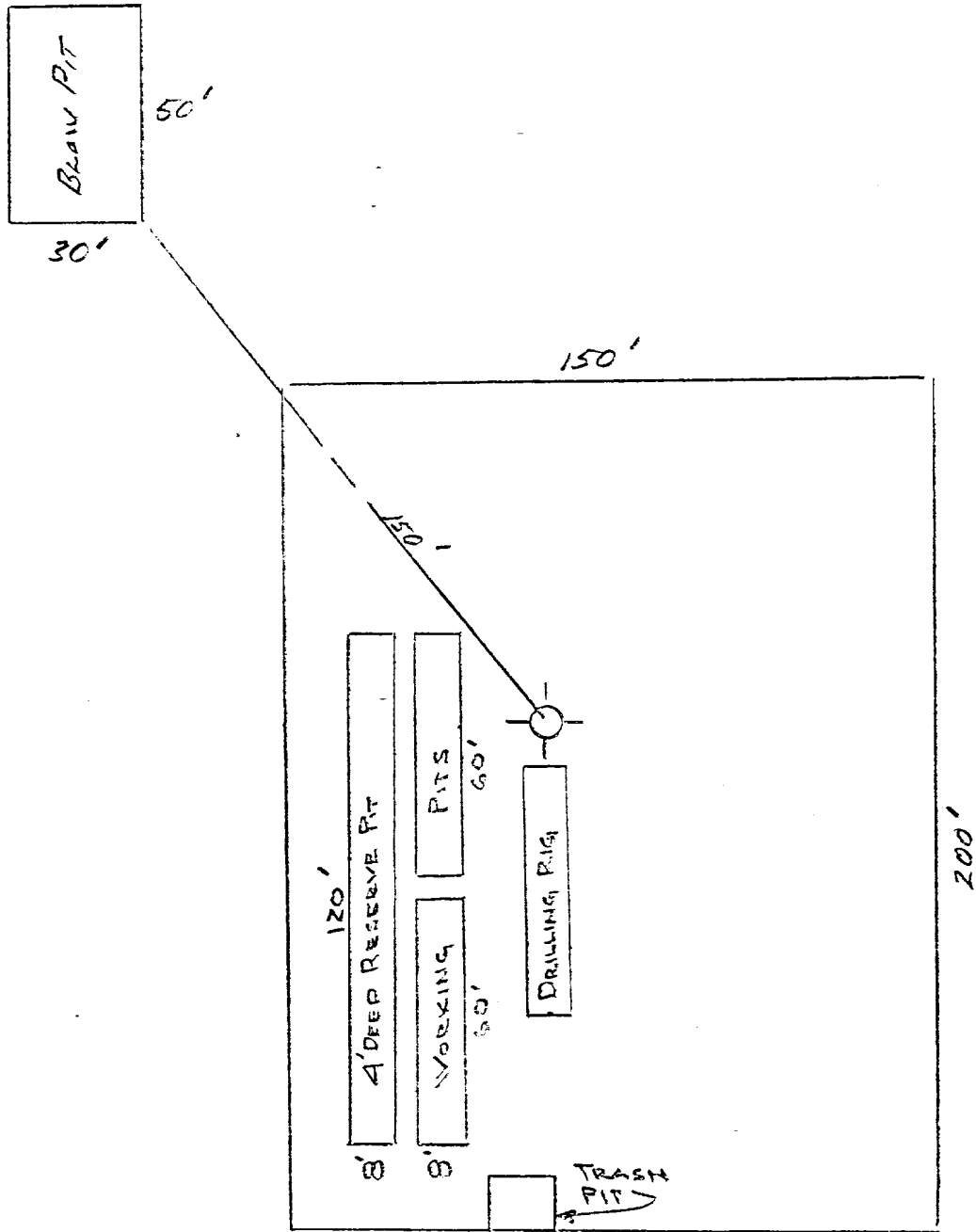

PROPOSED LOCATION
DIAGRAM

SANDOVAL COUNTY, NEW MEXICO

CERTIFICATION

I hereby certify that I, or persons under my direct supervision, have inspected the proposed drillsite and access route, that I am familiar with the conditions which presently exist; that the statements made in this plan are, to the best of my knowledge, true and correct; and, that the work associated with the operations proposed herein will be performed by BENSON MINERAL GROUP, INC. and its contractors and sub-contractors in conformity with this plan and the terms and conditions under which it is approved.

6/1/78
Date

Paul C. Ellison

Production Manager

Benson Mineral Group Inc.'s Representative:

Paul C. Ellison
Phone: Office: 303-893-0883; Home: 303-979-9021
Address: 3200 Anaconda Tower
555 17th Street
Denver, Colorado 80202