

UNITED STATES
DEPARTMENT OF THE INTERIOR
GEOLOGICAL SURVEY

APPLICATION FOR PERMIT TO DRILL, DEEPEN, OR PLUG BACK

1a. TYPE OF WORK
DRILL ☒ DEEPEN ☐ PLUG BACK ☐

b. TYPE OF WELL
OIL WELL ☐ GAS WELL ☒ OTHER ☐ SINGLE ZONE ☒ MULTIPLE ZONE ☐

2. NAME OF OPERATOR
Benson Mineral Group, Inc.

3. ADDRESS OF OPERATOR
3200 Anaconda Tower, 555 17th St., Denver, CO 80202

4. LOCATION OF WELL (Report location clearly and in accordance with any State requirements.)*
At surface
790' FSL & 1020' FEL, Sec. 33-T22N-R7W
At proposed prod. zone

14. DISTANCE IN MILES AND DIRECTION FROM NEAREST TOWN OR POST OFFICE*
1-3/4 miles southwest of Counselor, New Mexico

15. DISTANCE FROM PROPOSED*
LOCATION TO NEAREST
PROPERTY OR LEASE LINE, FT.
(Also to nearest drlg. unit line, if any) 790'

16. NO. OF ACRES IN LEASE 640

17. NO. OF ACRES ASSIGNED
TO THIS WELL 160

18. DISTANCE FROM PROPOSED LOCATION*
TO NEAREST WELL, DRILLING COMPLETED,
OR APPLIED FOR, ON THIS LEASE, FT. None

19. PROPOSED DEPTH 1200

20. ROTARY OR CABLE TOOLS Rotary

21. ELEVATIONS (Show whether DF, RT, GR, etc.)
6764 GR.

22. APPROX. DATE WORK WILL START*
As soon as permitted

5. LEASE DESIGNATION AND SERIAL NO.
30-043-20359
NM-7010

6. IF INDIAN, ALLOTTEE OR TRIBE NAME

7. UNIT AGREEMENT NAME

8. FARM OR LEASE NAME
Federal 33-22-7

9. WELL NO.
1

10. FIELD AND POOL, OR WILDCAT
Wildcat Pictured Cliff

11. SEC., T., R., M., OR BLK.
AND SURVEY OR AREA
Sec. 33-T22N-R7W
NW 1/4 SE 1/4 SE 1/4

12. COUNTY OR PARISH 13. STATE
Sandoval N.M.

23. PROPOSED CASING AND CEMENTING PROGRAM				
SIZE OF HOLE	SIZE OF CASING	WEIGHT PER FOOT	SETTING DEPTH	QUANTITY OF CEMENT
12 1/4	7" used	23	100	100 sx. circ.
6 1/4	4 1/2" new	9.5	1200	130 sx. circ.

The above well is being drilled to evaluate the Pictured Cliff formation. Completion intervals and stimulation program will be determined from the study of logs. This acreage is not dedicated to a gas purchaser. Additional information required by NTL-6 for the application to drill and a Multi-Point Surface Use Plan are attached.

IN ABOVE SPACE DESCRIBE PROPOSED PROGRAM: If proposal is to deepen or plug back, give data on present productive zone and proposed new productive zone. If proposal is to drill or deepen directionally, give pertinent data on subsurface locations and measured and true vertical depths. Give blowout preventer program, if any.

24.

SIGNED

Paul C. Ellison

TITLE Production Manager

DATE July 10, 1978

(This space for Federal or State office use)

PERMIT NO.

APPROVAL DATE

APPROVED BY

TITLE

CONDITIONS OF APPROVAL, IF ANY

JUL 12 1978

*See Instructions On Reverse Side

U. S. GEOLOGICAL SURVEY

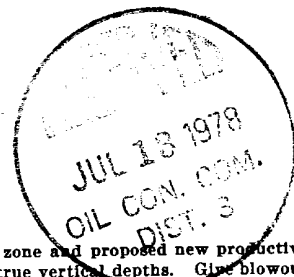

Instructions

General: This form is designed for submitting proposals to perform certain well operations, as indicated, on all types of lands and leases for appropriate action by either a Federal or a State agency, or both, pursuant to applicable Federal and/or State laws and regulations. Any necessary special instructions concerning the use of this form and the number of copies to be submitted, particularly with regard to local, area, or regional procedures and practices, either are shown below or will be issued by, or may be obtained from, the local Federal and/or State office.

Item 1: If the proposal is to redrill to the same reservoir at a different subsurface location or to a new reservoir, use this form with appropriate notations. Consult applicable State or Federal regulations concerning subsequent work proposals or reports on the well.

Item 4: If there are no applicable State requirements, locations on Federal or Indian land should be described in accordance with Federal requirements. Consult local State or Federal office for specific instructions.

Item 14: Needed only when location of well cannot readily be found by road from the land or lease description. A plat, or plats, separate or on this reverse side, showing the roads to, and the surveyed location of, the well, and any other required information, should be furnished when required by Federal or State agency offices.

Items 15 and 18: If well is to be, or has been directionally drilled, give distances for subsurface location of hole in any present or objective production zone.

Item 22: Consult applicable Federal or State regulations, or appropriate officials, concerning approval of the proposal before operations are started.

NEW MEXICO OIL CONSERVATION COMMISSION
WELL LOCATION AND ACREAGE DEDICATION PLAT

Form C-102
Supersedes C-128
Effective 1-1-65

All distances must be from the outer boundaries of the Section.

Operator BENSON MINERAL GROUP, INC.			Lease FEDERAL 33-22-7		Well No. 1
Unit Letter P	Section 33	Township 22N	Range 7W	County Sandoval	
Actual Footage Location of Well: 790 feet from the South line and 1020' feet from the East line					
Ground Level Elev. 6764	Producing Formation Pictured Cliffs		Pool Undesignated Willcat	Dedicated Acreage 160 Acres	

1. Outline the acreage dedicated to the subject well by colored pencil or hatchure marks on the plat below.
2. If more than one lease is dedicated to the well, outline each and identify the ownership thereof (both as to working interest and royalty).
3. If more than one lease of different ownership is dedicated to the well, have the interests of all owners been consolidated by communitization, unitization, force-pooling, etc?

☐ Yes ☐ No If answer is "yes," type of consolidation _____

If answer is "no," list the owners and tract descriptions which have actually been consolidated. (Use reverse side of this form if necessary.) _____

No allowable will be assigned to the well until all interests have been consolidated (by communitization, unitization, forced-pooling, or otherwise) or until a non-standard unit, eliminating such interests, has been approved by the Commission.

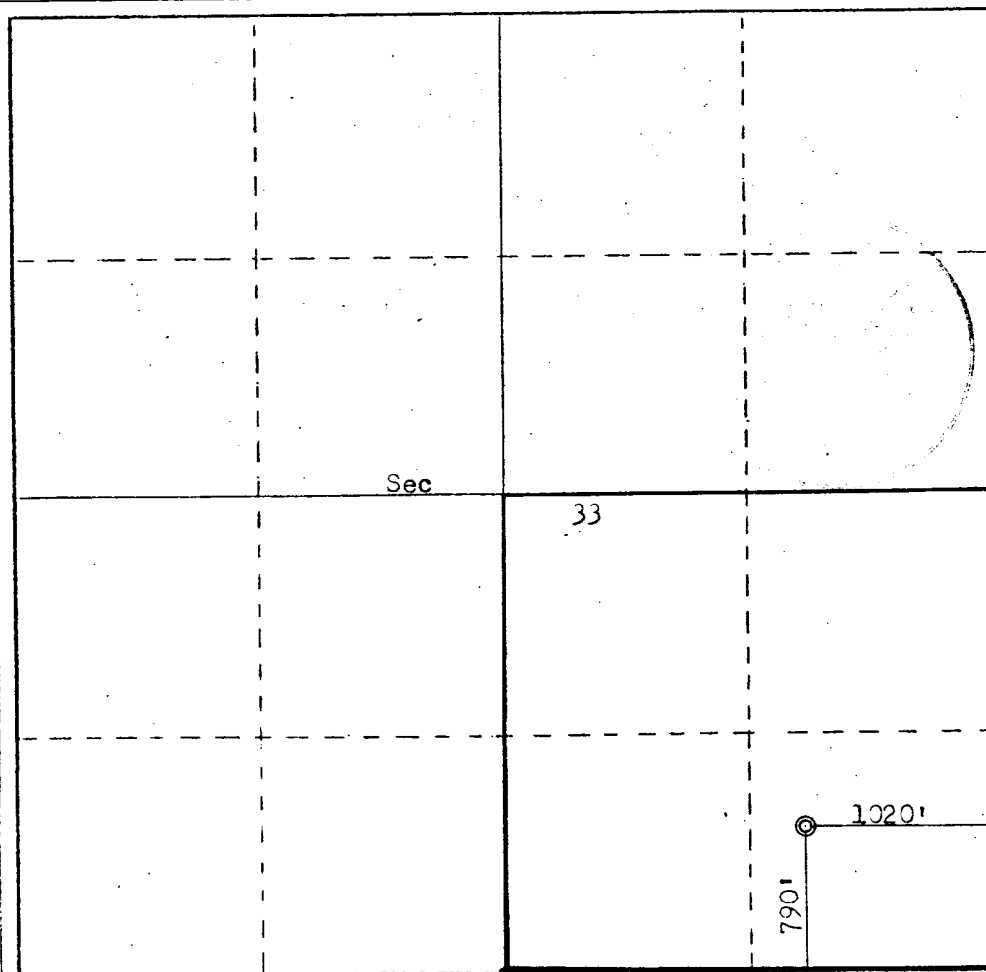

CERTIFICATION

I hereby certify that the information contained herein is true and complete to the best of my knowledge and belief.

Paul C. Ellison
Name **Paul C. Ellison**
Production Manager
Position

Benson Mineral Group, Inc.

Company

July 10, 1978

Date

I hereby certify that the well location shown on this plat was plotted from field notes of actual surveys made by me or under my supervision, and that the same is true and correct to the best of my knowledge and belief.

Date Surveyed
July 10, 1978
By *Fred S. Kerr Jr.*
Fred S. Kerr Jr.
County Clerk
3950

0 330 660 990 1320 1650 1980 2310 2640 2970 3300 3630 3960 4290 4620 4950 5280 5610 5940 6270 6600

SUPPLEMENTAL INFORMATION TO FORM 9-331C
REQUIRED BY NTL-6

Federal 33-22-7 Well #1
790' FSL & 1020' FEL, Sec. 33-T22N-R7W
Sandoval Co. New Mexico

The geologic name of the surface formation is: Tertiary Paleocene

The estimated tops of important geological formations bearing hydrocarbons to be drilled are:

<u>Formation</u>	<u>Depth</u>	<u>Elevation</u>
Pictured Cliffs	895	+5875
Total Depth	1200	

Estimated K.B. elevation: 6770

<u>Estimated Depth</u>	<u>Casing Size</u>	<u>Casing Weight</u>	<u>Hole Size</u>	<u>Sacks Cement</u>	<u>Type</u>
100	7" Used	23	12¼"	100	Class "B" 2% CaCl ₂
1200	4½" New	9.5	6¼"	50 80	Class "B" Class "B" 50-50 Poz mix, 6% gel with ¼# Celloflake/sack

Benson Mineral Group Inc.'s standard blowout prevention will be employed, see the attached drawing of the preventor design.

Drilling fluid to be a low solids non-dispersed mud system.

The logging program will be as follows: Induction-Electric and Compensated Density-Gamma Ray from surface casing point to total depth.

Past experience in this area has shown that no abnormal pressures, temperatures, or hydrogen sulfide gas will be encountered.

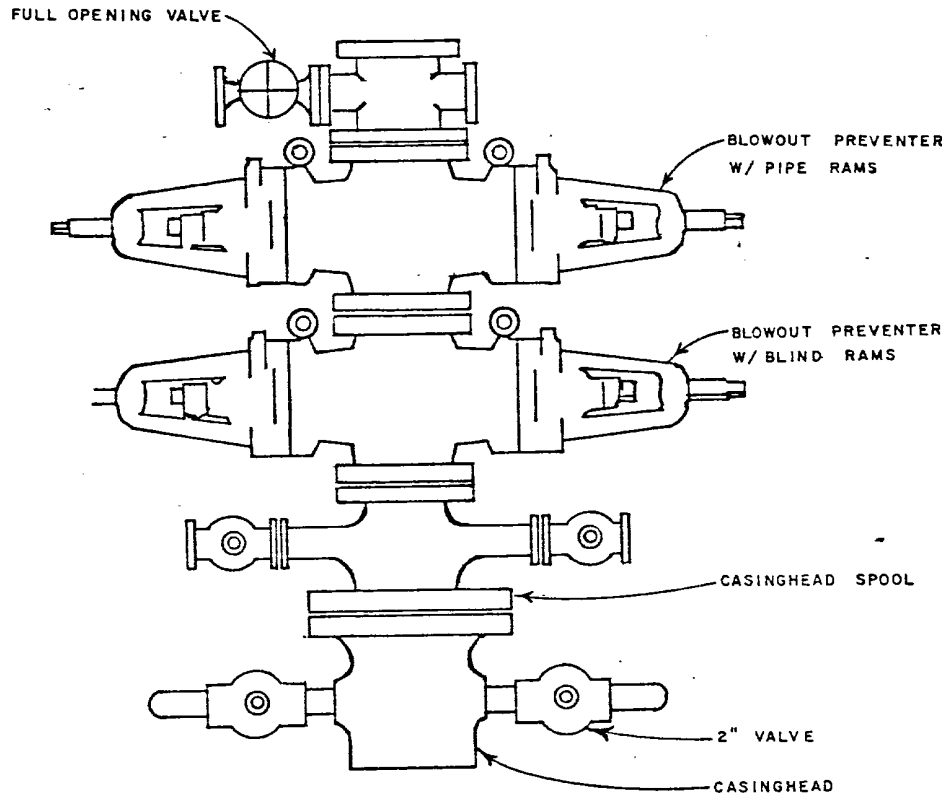

**BENSON
MINERAL
GROUP, INC.**

3200 Anaconda Tower
555 17th Street
Denver, Colorado 80202

STANDARD BLOWOUT PREVENTER
ASSEMBLY
6" 900 SERIES

GEOLOGY BY:	DATE:	POSTED:	APPROVED BY:	DRAFTING BY: GWR
-------------	-------	---------	--------------	---------------------

MULTI-POINT SURFACE USE PLAN

Federal 33-22-7 Well #1
790' FSL & 1020' FEL, Sec. 33-T22N-R7W
Sandoval County, N.M.

1. The attached road map and sketch show the proposed route to the location and distances from towns.
2. An access road of 800 ft. ~~miles~~ will be constructed as a new permanent road to location.
3. Existing oil and gas wells within a one-mile radius of our proposed well have been spotted on the vicinity map.
4. There are no storage tanks or facilities located within a one-mile radius of our proposed location.
5. Water will be hauled by truck from various existing private water sources over existing permanent roads.
6. No construction materials will be hauled in for this location. Material from high points on location will be used to level location for proper drilling.
7. A 20' X 120' pit will be built on location to hold all drilling waste. Upon completion of well, all waste and liquid will be hauled by truck and bladed into existing roads. All other waste will be covered in 20' X 120' reserve pit.
8. There are neither airstrips nor camps in the vicinity.
9. The well site layout, reserve, burn and trash pits are shown on the attached Drill Site Specification Sheet.
10. Restoration of the surface will be accomplished by cleaning up and leveling upon completion of the well. Drilling mud will be hauled away and the reserve pit back filled. Reseeding of the site will be carried out as detailed by the Surface Management Agency at the time at the site examination.
11. The general topography and soil characteristics consist of fairly level terrain with vegetation of sagebrush and a few small pinion trees.

Representatives of the U.S. Geological Survey's Durango Office and Bureau of Land Management's Farmington Office will inspect the site. Cultural resources inspection will be conducted by an archaeologist from San Juan College or Salmon Ruins.
12. A Certification Statement by Benson Mineral Group, Inc.'s representative is included.

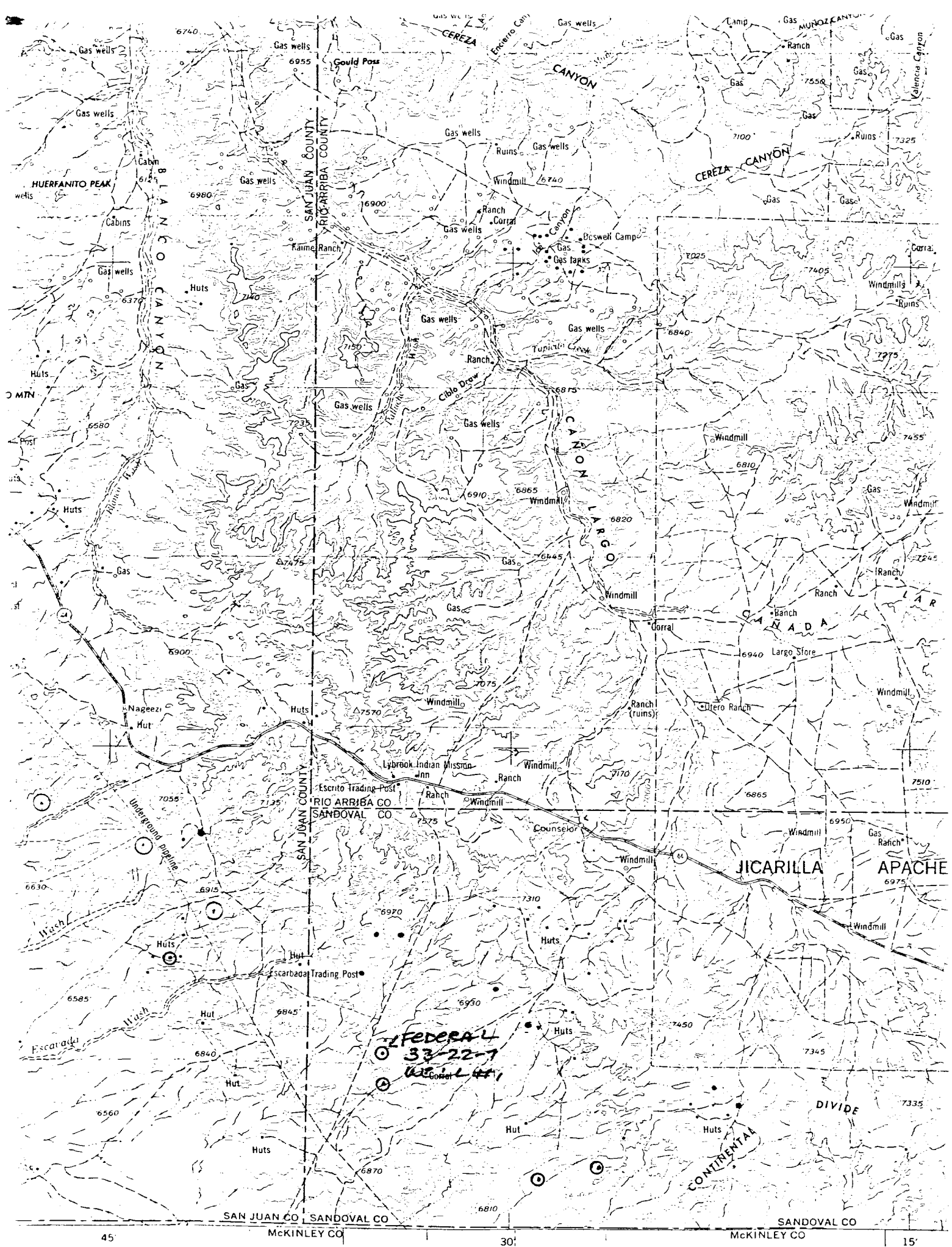

LEGEND	
ROAD DATA 1960	
Figures in red denote approximate distances in miles between stars	
ROADS	
Hard surface, heavy duty	3 LANES 4 LANES
More than two lanes wide	15
Two lanes wide; Federal route marker	15
Hard surface, medium duty	3 LANES 4 LANES
More than two lanes wide	10
Two lanes wide; State route marker	10
Improved light duty	
Unimproved dirt	
Trail	
Landmarks: School; Church; Other	
Horizontal control point	
Spot elevation in feet	221
Marsh or swamp	
Intermittent or dry stream	
Power line	
Landplane airport	
Landing area	
Seaplane airport	
Seaplane anchorage	
Woods brushwood	

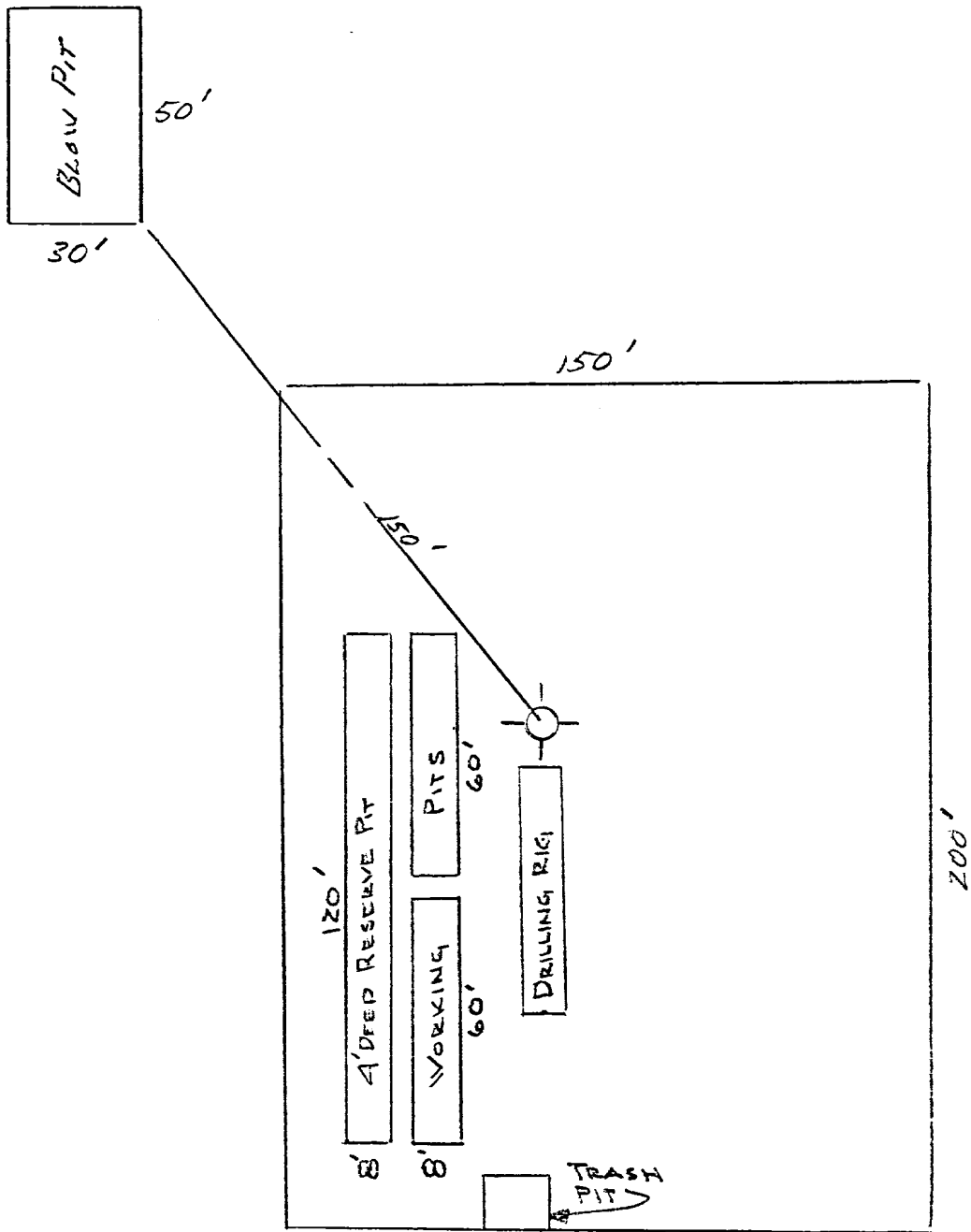

PROPOSED LOCATION
DIAGRAM

Federal 33-22-7 Well #1
790' FSL & 1020' FEL, Sec. 33-T22N-R7W
Sandoval County, N. M.

CERTIFICATION

I hereby certify that I, or persons under my direct supervision, have inspected the proposed drillsite and access route, that I am familiar with the conditions which presently exist; that the statements made in this plan are, to the best of my knowledge, true and correct; and, that the work associated with the operations proposed herein will be performed by BENSON MINERAL GROUP, INC. and its contractors and sub-contractors in conformity with this plan and the terms and conditions under which it is approved.

July 10, 1978

Date

Paul C. Ellison

Production Manager

Benson Mineral Group Inc.'s Representative:

Paul C. Ellison

Phone: Office: 303-893-0883; Home: 303-979-9021

Address: 3200 Anaconda Tower

555 17th Street

Denver, Colorado 80202