

NO. OF COPIES RECEIVED	6
DISTRIBUTION	
SANTA FE	
FILE	
U.S.G.S.	2
LAND OFFICE	
OPERATOR	2

NEW MEXICO OIL CONSERVATION COMMISSION

30-093-20450
Form C-101
Revised 1-1-65

5A. Indicate Type of Lease	
STATE <input type="checkbox"/>	FEE <input checked="" type="checkbox"/>

5. State Oil & Gas Lease No.

APPLICATION FOR PERMIT TO DRILL, DEEPEN, OR PLUG BACK

1a. Type of Work		7. Unit Agreement Name	
b. Type of Well OIL WELL <input type="checkbox"/> GAS WELL <input checked="" type="checkbox"/> OTHER <input type="checkbox"/>		8. Farm or Lease Name Don Evans	
2. Name of Operator Southland Royalty Company		9. Well No. #1	
3. Address of Operator P. O. Drawer 570, Farmington, NM 87401		10. Field, Pool, or Wildcat Unders. Pictured Cliffs	
4. Location of Well UNIT LETTER B LOCATED 840' FEET FROM THE North LINE AND 1775' FEET FROM THE East LINE OF SEC. 30 TWP. 23N RGE. 1W NMPM		12. County Sandoval	
19. Proposed Depth 3200'		19A. Formation Pictured Cliffs	
20. Rotary or C.T. Rotary		21. Elevations (Show whether DF, RT, etc.) 7424' GR	
21A. Kind & Status Plug. Bond		21B. Drilling Contractor	
22. Approx. Date Work will start November 12, 1979			

23.

PROPOSED CASING AND CEMENT PROGRAM

SIZE OF HOLE	SIZE OF CASING	WEIGHT PER FOOT	SETTING DEPTH	SACKS OF CEMENT	EST. TOP
12 1/4"	8 5/8"	24#	200'	140	Circ. to surf.
7 7/8"	2 7/8"	6.5#	3200'	290	Cover Ojo Alamo

Surface formation is San Jose.

Top of Ojo Alamo Sand is at 1850'.

Fresh water mud will be used to drill from surface to Total Depth.

It is anticipated that an IES, GR-Density and SNP log will be run at Total Depth.

No abnormal pressures or poisonous gases are anticipated in this well.

It is expected that this well will be drilled before March 31, 1980. This depends on time required for approvals, rig availability and the weather.

Gas is not dedicated.

APPROVAL VALID
FOR 90 DAYS UNLESS
DRILLING COMMENCED,
EXPIRES 2-7-80

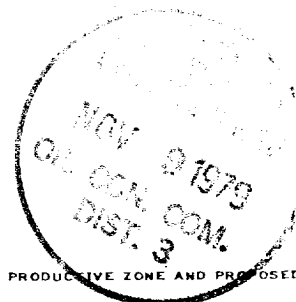

IN ABOVE SPACE DESCRIBE PROPOSED PROGRAM: IF PROPOSAL IS TO DEEPEN OR PLUG BACK, GIVE DATA ON PRESENT PRODUCTION ZONE AND PROPOSED NEW PRODUCTION ZONE, GIVE BLOWOUT PREVENTER PROGRAM, IF ANY.

I hereby certify that the information above is true and complete to the best of my knowledge and belief.

Signed [Signature] Title District Production Manager Date 11-9-79

(This space for State Use)

APPROVED BY _____ TITLE DEPT. OF LAND & MINES, DIST. #3 DATE NOV 9 1979

CONDITIONS OF APPROVAL, IF ANY:

OIL CONSERVATION DIVISION

STATE OF NEW MEXICO

P. O. BOX 2088

Form C-102

Revised 10-1-78

ENERGY AND MINERALS DEPARTMENT

SANTA FE, NEW MEXICO 87501

All distances must be from the outer boundaries of the Section

Operator SOUTHLAND ROYALTY COMPANY			Lease DON EVANS		Well No. 1
Unit Letter B	Section 30	Township 23N	Range 1W	County Sandoval	
Actual Footage Location of Well: 840 feet from the North line and 1775 feet from the East line					
Ground Level Elev. 7424	Producing Formation Pictured Cliffs	Pool S. Blanco ext Undesignated	Dedicated Acreage: 160 Acres		
<p>1. Outline the acreage dedicated to the subject well by colored pencil or hachure marks on the plat below.</p> <p>2. If more than one lease is dedicated to the well, outline each and identify the ownership thereof (both as to working interest and royalty).</p> <p>3. If more than one lease of different ownership is dedicated to the well, have the interests of all owners been consolidated by communitization, unitization, force-pooling, etc?</p> <p><input type="checkbox"/> Yes <input type="checkbox"/> No If answer is "yes," type of consolidation _____</p> <p>If answer is "no," list the owners and tract descriptions which have actually been consolidated. (Use reverse side of this form if necessary.) _____</p> <p>No allowable will be assigned to the well until all interests have been consolidated (by communitization, unitization, forced-pooling, or otherwise) or until a non-standard unit, eliminating such interests, has been approved by the Commission.</p>					

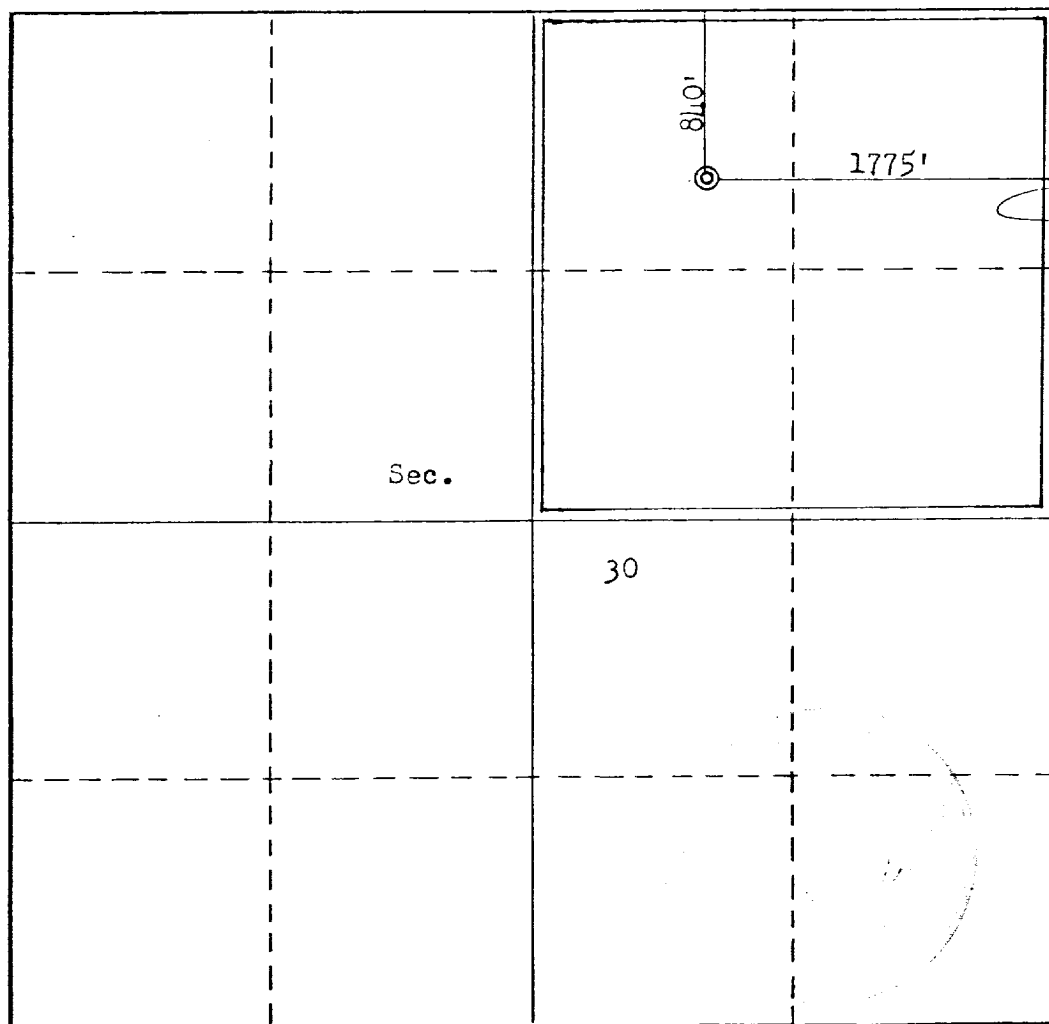

CERTIFICATION

I hereby certify that the information contained herein is true and complete to the best of my knowledge and belief.

Name
L. O. Van Ryan

Position
District Production Manager

Company
Southland Royalty Company

Date
November 9, 1979

I hereby certify that the well location shown on this plat was plotted from field notes of actual surveys made by me or under my supervision, and that the same is true and correct to the best of my knowledge and belief.

Date Surveyed
October 11, 1979

Registered Professional Engineer and/or Land Surveyor
Fred B. Kerr, Jr.

Certificate No.
3950

0 330 660 990 1320 1650 1980 2310 2640 2000 1500 1000 500 0

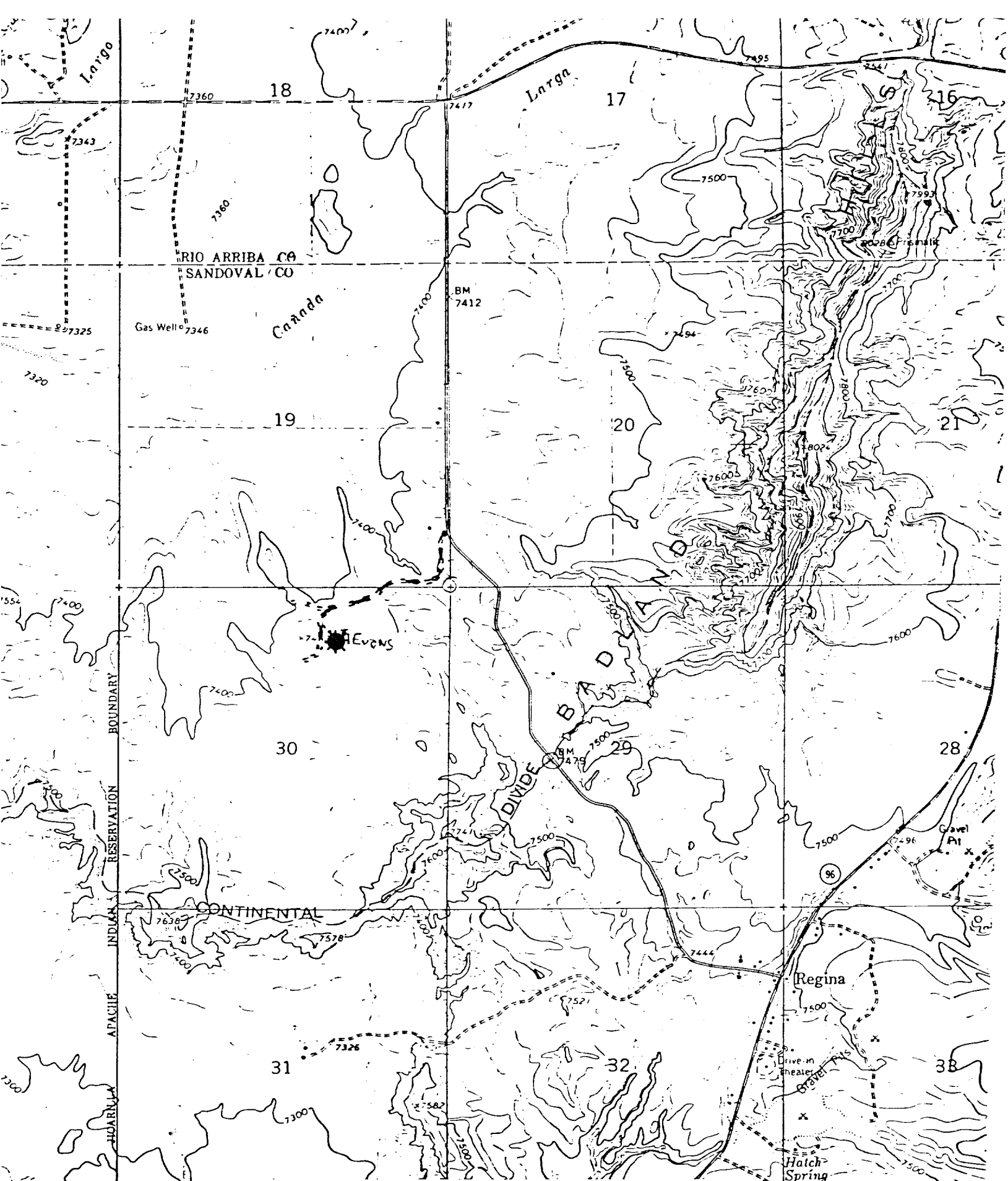

PROPOSED LOCATION
 EXISTING LOCATION
 PROPOSED ROAD
 EXISTING ROADS



Vicinity Map for
 SOUTHLAND ROYALTY COMPANY #1 DON EVANS
 840' FNL 1775' FEL Sec 30-T23N-1W
 SANDOVAL COUNTY, NEW MEXICO