

All distances must be from the outer boundaries of the Section.

Operator DOME PETROLEUM CORPORATION		Lease DOME-FEDERAL 27-17-3		Well No. 2
Unit Letter F	Section 27	Township 17N	Range 3W	County Sandoval
Actual Footage Location of Well: 1980 feet from the North line and 1980 feet from the West line				
Ground Level Elev. 6358	Producing Formation ENTRADA	Pool UNDESIGNATED ENTRADA	Dedicated Acreage: 40 Acres	

1. Outline the acreage dedicated to the subject well by colored pencil or hachure marks on the plat below.
2. If more than one lease is dedicated to the well, outline each and identify the ownership thereof (both as to working interest and royalty).
3. If more than one lease of different ownership is dedicated to the well, have the interests of all owners been consolidated by communitization, unitization, force-pooling, etc?

☐ Yes ☐ No If answer is "yes," type of consolidation _____

If answer is "no," list the owners and tract descriptions which have actually been consolidated. (Use reverse side of this form if necessary.) _____

No allowable will be assigned to the well until all interests have been consolidated (by communitization, unitization, forced-pooling, or otherwise) or until a non-standard unit, eliminating such interests, has been approved by the Commission.

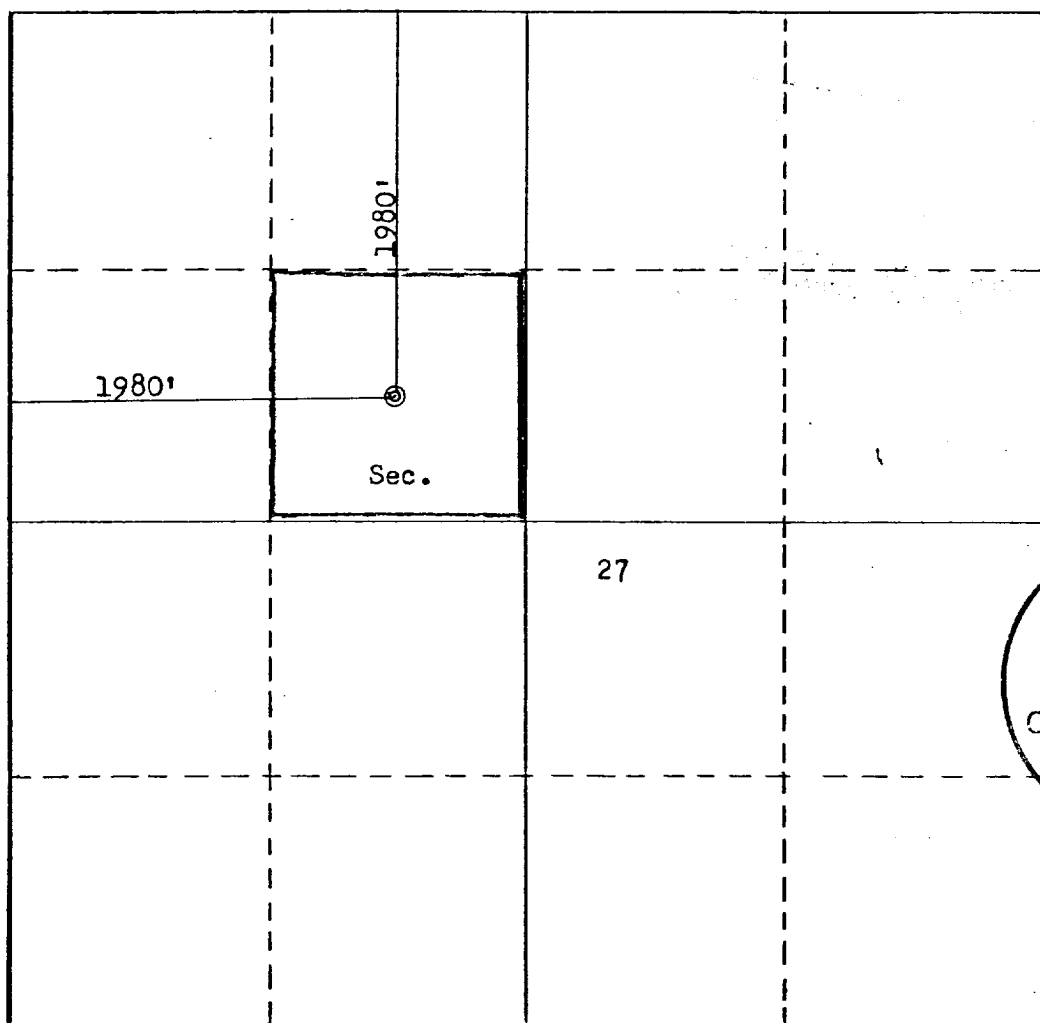

CERTIFICATION

I hereby certify that the information contained herein is true and complete to the best of my knowledge and belief.

H. D. Hollingsworth
Name

H. D. HOLLINGSWORTH
Position

Drilling & Production Foreman
Company

DOME PETROLEUM CORP.

Date
March 25, 1980

I hereby certify that the well location shown on this plat was plotted from field notes of actual surveys made by me or under my supervision, and that the same is true and correct to the best of my knowledge and belief.

RECEIVED
MAY 6 1980
OIL CON. COM.
DIST. 3

Date Surveyed
March 24, 1980
Registered Professional Engineer
and/or Land Surveyor
Fred B. Kerr
Fred B. Kerr
Certificate No. 3950

0 330 660 990 1320 1650 1980 2310 2640 2000 1500 1000 500 0