

UNITED STATES
DEPARTMENT OF THE INTERIOR
GEOLOGICAL SURVEY

APPLICATION FOR PERMIT TO DRILL, DEEPEN, OR PLUG BACK

30-043-20586

5. LEASE DESIGNATION AND SERIAL NO.
NM-14269

6. IF INDIAN, ALLOTTEE OR TRIBE NAME

7. UNIT AGREEMENT NAME

8. FARM OR LEASE NAME
EAGLE SPRING

9. WELL NO.
1

10. FIELD AND POOL, OR WILDCAT
WILDCAT P.C.

11. SEC., T., R., M., OR BLK.
AND SURVEY OR AREA
Sec. 27, T20N, R4W

12. COUNTY OR PARISH
Sandoval

13. STATE
New Mexico

1a. TYPE OF WORK
DRILL ☒ DEEPEN ☐ PLUG BACK ☐b. TYPE OF WELL
OIL WELL ☐ GAS WELL ☒ OTHER ☐ SINGLE ZONE ☐ MULTIPLE ZONE ☐

2. NAME OF OPERATOR

COLEMAN OIL & GAS, INC.

3. ADDRESS OF OPERATOR

Drawer 3337

Farmington, New Mexico 87401

4. LOCATION OF WELL (Report location clearly and in accordance with any State requirements.)*

At surface

800' FNL, 800' FEL

At proposed prod. zone

14. DISTANCE IN MILES AND DIRECTION FROM NEAREST TOWN OR POST OFFICE*

22 miles SW of Cuba, New Mexico

15. DISTANCE FROM PROPOSED*

LOCATION TO NEAREST
PROPERTY OR LEASE LINE, FT.
(Also to nearest drlg. unit line, if any)

800'

18. DISTANCE FROM PROPOSED LOCATION*
TO NEAREST WELL, DRILLING, COMPLETED,
OR APPLIED FOR, ON THIS LEASE, FT.

NA

16. NO. OF ACRES IN LEASE

920

17. NO. OF ACRES ASSIGNED
TO THIS WELL

160

19. PROPOSED DEPTH

600' Pictured Cliffs

20. ROTARY OR CABLE TOOLS

Rotary

21. ELEVATIONS (Show whether DF, RT, GR, etc.)

6861 Gr

22. APPROX. DATE WORK WILL START*

August 31, 1981

23.

PROPOSED CASING AND CEMENTING PROGRAM

SIZE OF HOLE	SIZE OF CASING	WEIGHT PER FOOT	SETTING DEPTH	QUANTITY OF CEMENT

DRILLING OPERATIONS AUTHORIZED ARE
SUBJECT TO COMPLIANCE WITH ATTACHED
"GENERAL REQUIREMENTS"This action is subject to administrative
appeal pursuant to 30 CFR 290.

SEE ATTACHED NTL-6 PROGRAM

GAS NOT DEDICATED.



IN ABOVE SPACE DESCRIBE PROPOSED PROGRAM: If proposal is to deepen or plug back, give data on present productive zone and proposed new productive zone. If proposal is to drill or deepen directionally, give pertinent data on subsurface locations and measured and true vertical depths. Give blowout preventer program, if any.

24.

SIGNED

TITLE

Agent

DATE 7-29-1981

(This space for Federal or State office use)

PERMIT NO.

APPROVAL DATE

APPROVED BY

TITLE

CONDITIONS OF APPROVAL, IF ANY:

NMOCC

*See Instructions On Reverse Side

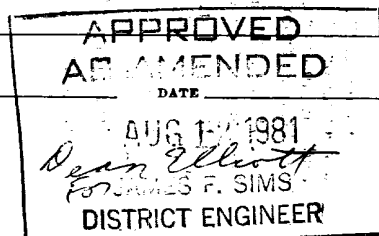

OIL CONSERVATION DIVISION

P. O. BOX 2088

STATE OF NEW MEXICO
ENERGY AND MINERALS DEPARTMENT

SANTA FE, NEW MEXICO 87501

Form C-107
Revised 10-1-

All distances must be from the outer boundaries of the Section.

Operator COLEMAN OIL & GAS, INC.		Lease EAGLE SPRING		Well No. 1
Unit Letter A	Section 27	Township 20N	Range 4W	County Sandoval
Actual Footage Location of Well: 800 feet from the North line and 800 feet from the East line				
Ground Level Elev. 6861	Producing Formation Pictured Cliffs	Pool Wildcat	Dedicated Acreage: 160 Acres	
<p>1. Outline the acreage dedicated to the subject well by colored pencil or hatchure marks on the plat below.</p> <p>2. If more than one lease is dedicated to the well, outline each and identify the ownership thereof (both as to working interest and royalty).</p> <p>3. If more than one lease of different ownership is dedicated to the well, have the interests of all owners been consolidated by communitization, unitization, force-pooling, etc?</p> <p><input type="checkbox"/> Yes <input type="checkbox"/> No If answer is "yes," type of consolidation _____</p> <p>If answer is "no," list the owners and tract descriptions which have actually been consolidated. (Use reverse side of this form if necessary.) _____</p> <p>No allowable will be assigned to the well until all interests have been consolidated (by communitization, unitization, forced-pooling, or otherwise) or until a non-standard unit, eliminating such interests, has been approved by the Commission.</p>				

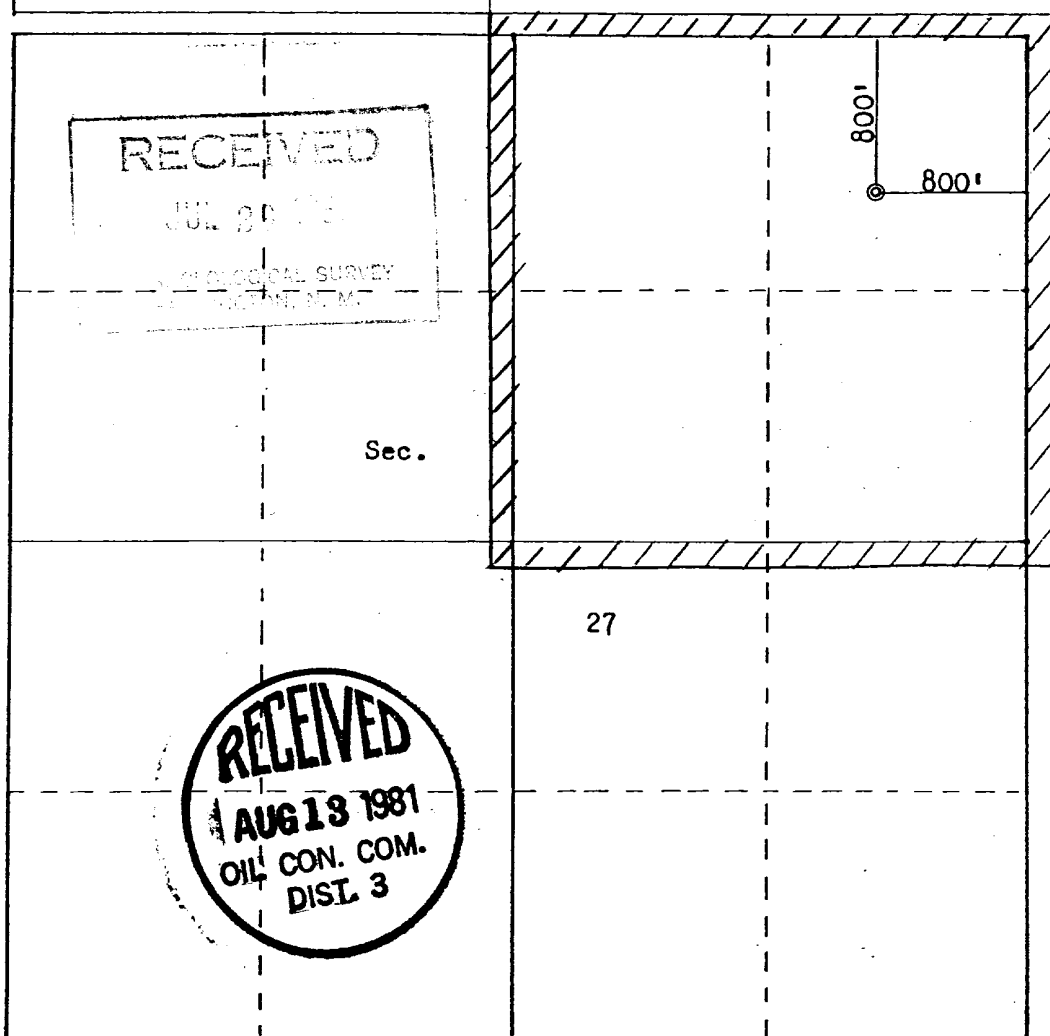

Scale: 1"=1000'

CERTIFICATION	
I hereby certify that the information contained herein is true and complete to the best of my knowledge and belief.	
Name	Claude C. Kennedy
Position	Agent
Company	Coleman Oil & Gas, Inc.
Date	July 29, 1981
I hereby certify that the well location shown on this plat was plotted from field notes of actual surveys made by me or under my supervision, and that the same is true and correct to the best of my knowledge and belief.	
Date Surveyed	July 29, 1981
Registered Professional Engineer and State Surveyor	Fred B. Kerr, Jr.
Certificate No.	3950

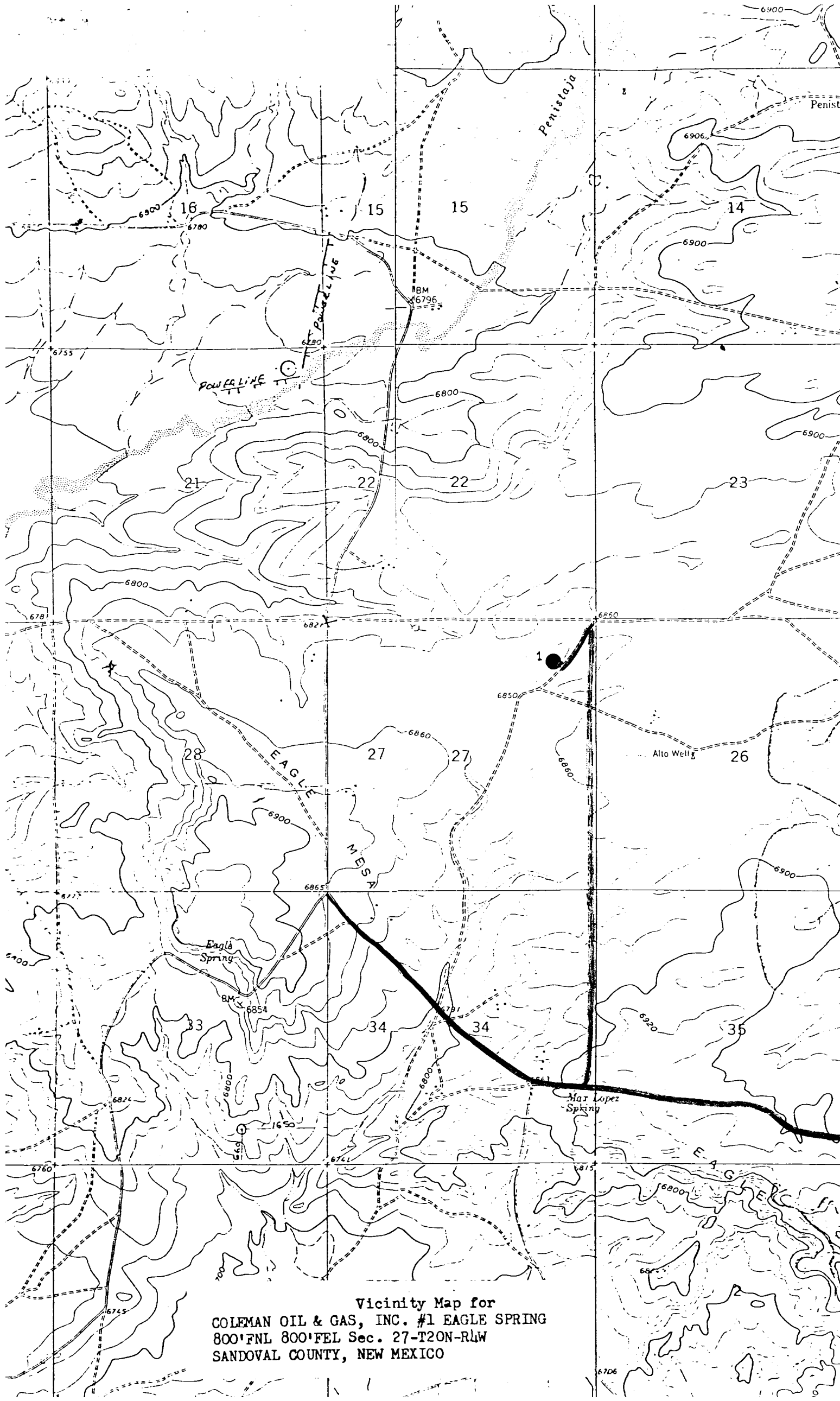

Vicinity Map for
COLEMAN OIL & GAS, INC. #1 EAGLE SPRING
800'FNL 800'FEL Sec. 27-T20N-R4W
SANDOVAL COUNTY, NEW MEXICO