

UNITED STATES
DEPARTMENT OF THE INTERIOR
GEOLOGICAL SURVEY

Form Approved.
Budget Bureau No. 42-R1424

SUNDRY NOTICES AND REPORTS ON WELLS

(Do not use this form for proposals to drill or to deepen or plug back to a different reservoir. Use Form 9-331-C for such proposals.)

1. oil well ☐ gas well ☒ other ☐
2. NAME OF OPERATOR
Petro-Lewis Corporation
3. ADDRESS OF OPERATOR 80201
717-17th St. P.O. Box 2250 Denver, Colo.
4. LOCATION OF WELL (REPORT LOCATION CLEARLY. See space 17 below.)
AT SURFACE: 1600' FSL & 1600' FEL
AT TOP PROD. INTERVAL:
AT TOTAL DEPTH: Same
16. CHECK APPROPRIATE BOX TO INDICATE NATURE OF NOTICE, REPORT, OR OTHER DATA

5. LEASE
SF-079150
6. IF INDIAN, ALLOTTEE OR TRIBE NAME
7. UNIT AGREEMENT NAME
8. FARM OR LEASE NAME
PLC-OCE Federal
9. WELL NO.
1-19
10. FIELD OR WILDCAT NAME
Blanco Pictured Cliff
11. SEC., T., R., M., OR BLK. AND SURVEY OR AREA
19-23N-1W
12. COUNTY OR PARISH
Sandoval
13. STATE
New Mexico
14. API NO.
30-043-20596
15. ELEVATIONS (SHOW DF, KDB, AND WD)
7402 K.B.

REQUEST FOR APPROVAL TO: SUBSEQUENT REPORT OF:

TEST WATER SHUT-OFF ☐
FRACTURE TREAT ☐
SHOOT OR ACIDIZE ☐
REPAIR WELL ☐
PULL OR ALTER CASING ☐
MULTIPLE COMPLETE ☐
CHANGE ZONES ☐
ABANDON* ☐
(other) Additional completion data ☐

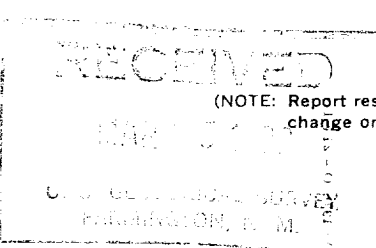

(NOTE: Report results of multiple completion or zone change on Form 9-330.)

17. DESCRIBE PROPOSED OR COMPLETED OPERATIONS (Clearly state all pertinent details, and give pertinent dates, including estimated date of starting any proposed work. If well is directionally drilled, give subsurface locations and measured and true vertical depths for all markers and zones pertinent to this work.)*

Plug back T.D. at 3036' K.B.

Ran 2600' of 1.900" O.D. tubing and landed

2612' K.B.

Subsurface Safety Valve: Manu. and Type

18. I hereby certify that the foregoing is true and correct

SIGNED [Signature] TITLE Agent DATE 3-15-1982

(This space for Federal or State office use)

APPROVED BY _____ TITLE _____ DATE _____
CONDITIONS OF APPROVAL, IF ANY:

RECEIVED FOR RECORD

*See Instructions on Reverse Side

NMOCC

FARMINGTON DISTRICT
BY SM