

UNITED STATES
DEPARTMENT OF THE INTERIOR
GEOLOGICAL SURVEY

SUNDRY NOTICES AND REPORTS ON WELLS

(Do not use this form for proposals to drill or to deepen or plug back to a different reservoir. Use Form 9-331-C for such proposals.)

1. oil ☒ well ☐ gas well ☐ other ☐
2. NAME OF OPERATOR
Mobil Producing Texas & New Mexico, Inc.
3. ADDRESS OF OPERATOR
9 Greenway Plaza, Suite 2700, Houston, Tx. 77046
4. LOCATION OF WELL (REPORT LOCATION CLEARLY. See space 17 below.)
AT SURFACE: 990' FNL & 990' FWL, Sec. 21 T23N R2W
AT TOP PROD. INTERVAL:
AT TOTAL DEPTH:
16. CHECK APPROPRIATE BOX TO INDICATE NATURE OF NOTICE, REPORT, OR OTHER DATA

REQUEST FOR APPROVAL TO:		SUBSEQUENT REPORT OF:
TEST WATER SHUT-OFF	<input type="checkbox"/>	<input type="checkbox"/>
FRACTURE TREAT	<input type="checkbox"/>	<input type="checkbox"/>
SHOOT OR ACIDIZE	<input type="checkbox"/>	<input type="checkbox"/>
REPAIR WELL	<input type="checkbox"/>	<input type="checkbox"/>
PULL OR ALTER CASING	<input type="checkbox"/>	<input type="checkbox"/>
MULTIPLE COMPLETE	<input type="checkbox"/>	<input type="checkbox"/>
CHANGE ZONES	<input type="checkbox"/>	<input type="checkbox"/>
ABANDON*	<input type="checkbox"/>	<input type="checkbox"/>
(other) Change In Access Road Route		

17. DESCRIBE PROPOSED OR COMPLETED OPERATIONS (Clearly state all pertinent details, and give pertinent dates, including estimated date of starting any proposed work. If well is directionally drilled, give subsurface locations and measured and true vertical depths for all markers and zones pertinent to this work.)*

The access road route shown on the attached maps is to replace that route presently filed with the subject Application To Drill.



Subsurface Safety Valve: Manu. and Type _____ Set @ _____ Ft.

18. I hereby certify that the foregoing is true and correct

SIGNED Thomas R. Conner TITLE Civil Eng. Tech. DATE Oct. 27, 1981

(This space for Federal or State office use)

APPROVED BY _____ TITLE _____ DATE _____
CONDITIONS OF APPROVAL, IF ANY:

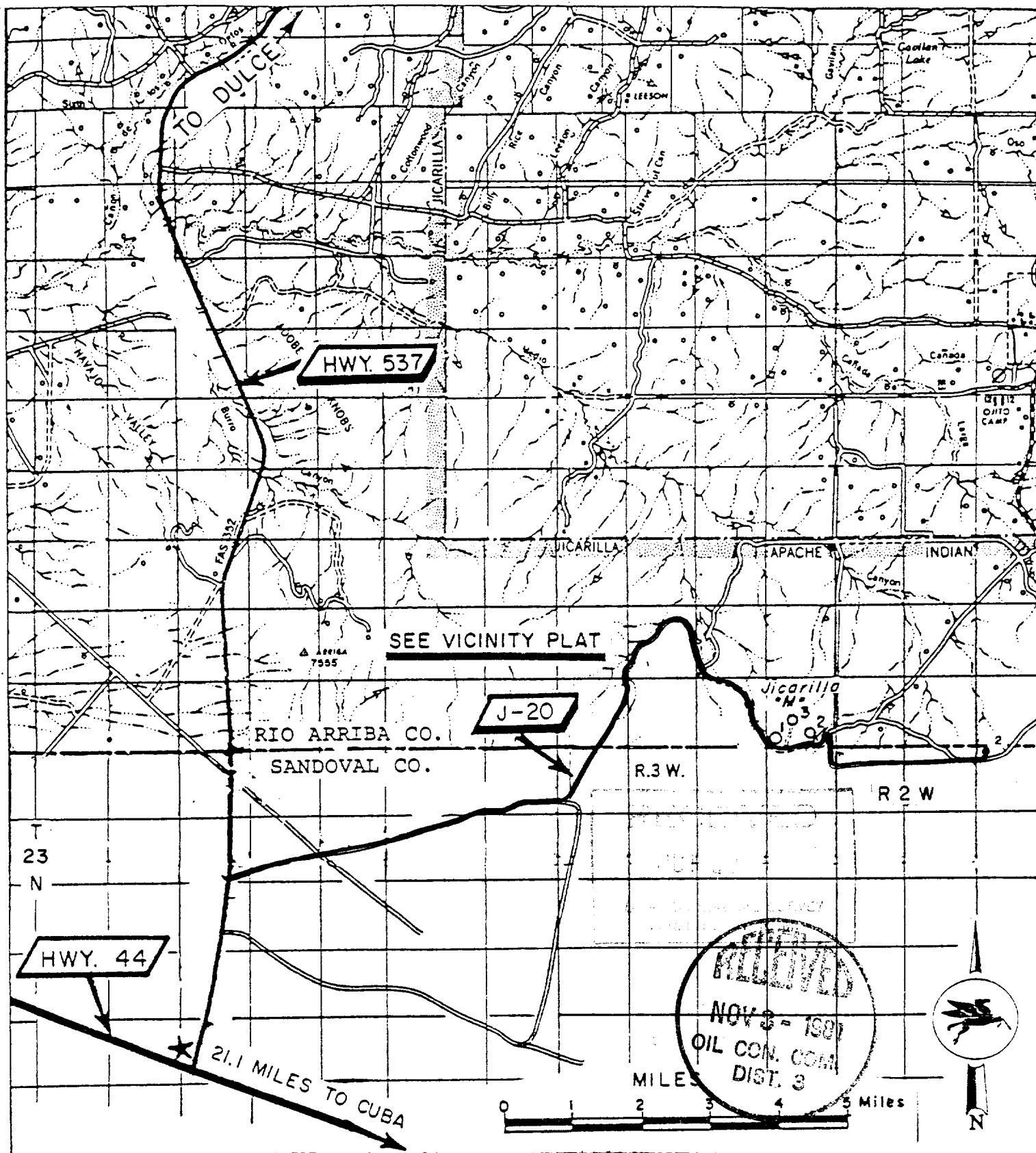

● PROPOSED WELL

Mobil Producing
Texas & New Mexico Inc.

MAP "A"
JICARILLA AREA
AREA PLAT
SANDOVAL CO., N.MEXICO

Scale

Date 10-27-81
Drawn J.W.J.
Checked
Approved
Revised

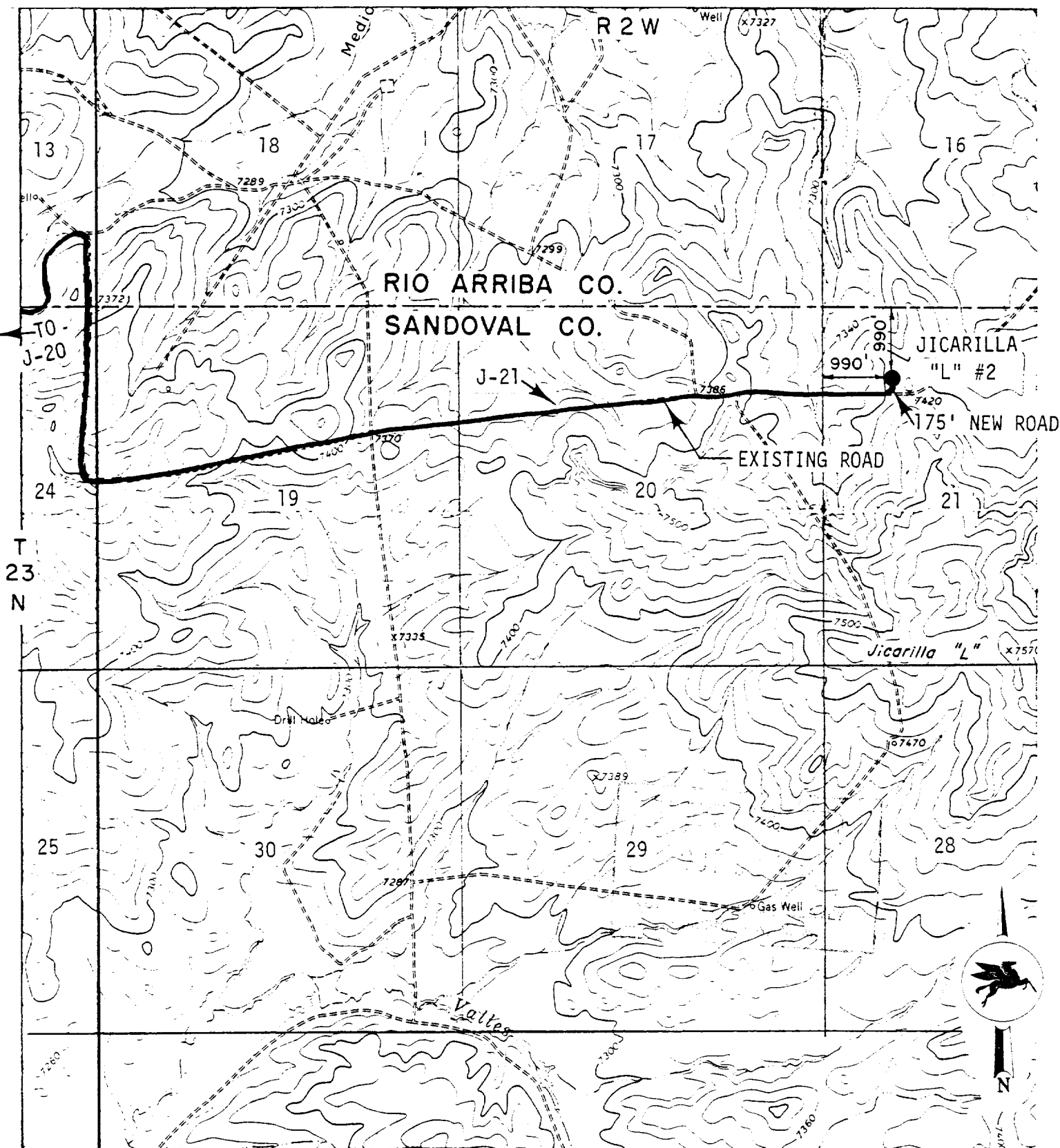

**Mobil Producing
Texas & New Mexico Inc.
Houston, Texas**

MAP "B"
JICARILLA AREA
VICINITY PLAT
SANDOVAL CO., N.MEXICO

Scale 1" = 2000'

Date 10-27-81
Drawn J.W.J.
Checked
Approved
Revised