

NO. OF COPIES RECEIVED	
DISTRIBUTION	
SANTA FE	
FILE	
U.S.G.S.	
LAND OFFICE	
OPERATOR	

# NEW MEXICO OIL CONSERVATION COMMISSION

30-043-20600  
Form C-107  
Revised 1-1-65

5A. Indicate Type of Lease	
STATE <input type="checkbox"/>	FEE <input checked="" type="checkbox"/>
5. State Oil & Gas Lease No.	

## APPLICATION FOR PERMIT TO DRILL, DEEPEN, OR PLUG BACK

1a. Type of Work		7. Unit Agreement Name	
b. Type of Well OIL WELL <input type="checkbox"/> GAS WELL <input type="checkbox"/> OTHER <input type="checkbox"/>		8. Farm or Lease Name	
DRILL <input checked="" type="checkbox"/> DEEPEN <input type="checkbox"/> PLUG BACK <input type="checkbox"/>		Harmon Tejon Grant	
2. Name of Operator		9. Well No.	
PELTO OIL CO.		2	
3. Address of Operator		10. Field and Pool, or Wildcat	
Two Greenspoint Plaza Suite 400, 16825 Northchase Houston, TX 77060		Wildcat	
4. Location of Well		12. County	
UNIT LETTER <u>N</u> LOCATED <u>4290 790</u> FEET FROM THE <u>N 5</u> LINE		Sandoval	
AND <u>1640</u> FEET FROM THE <u>W</u> LINE OF SEC. <u>18</u> TWP. <u>13N</u> RGE. <u>6E</u> NMPM			
19. Proposed Depth		19A. Formation	
350'		Dakota	
20. Rotary or C.T.		5591 GR	
21. Elevations (Show whether DF, RT, etc.)		22. Approx. Date Work will start	
5591		Sat. 25th 1981	
21A. Kind & Status Plug. Bond		21B. Drilling Contractor	
Blanket		Stewart Bros.	

### PROPOSED CASING AND CEMENT PROGRAM

SIZE OF HOLE	SIZE OF CASING	WEIGHT PER FOOT	SETTING DEPTH	SACKS OF CEMENT	EST. TOP

We Propose to drill a stratigraphic test to core the Dakota sandstone from 280' to 350'. After recovery of core the well will be plugged and abandoned.

APPROVAL VALID  
FOR 90 DAYS UNLESS  
DRILLING COMMENCED,

EXPIRES 4-24-82

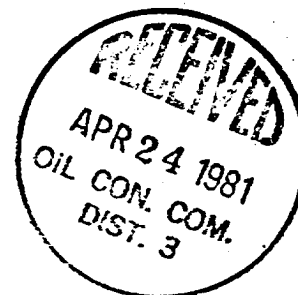

IN ABOVE SPACE DESCRIBE PROPOSED PROGRAM: IF PROPOSAL IS TO DEEPEN OR PLUG BACK, GIVE DATA ON PRESENT PRODUCTIVE ZONE AND PROPOSED NEW PRODUCTIVE ZONE. GIVE BLOWOUT PREVENTER PROGRAM, IF ANY.

I hereby certify that the information above is true and complete to the best of my knowledge and belief.

Signed [Signature] Title Consulting Geologist Date April 24, 1981

(This space for State Use)

APPROVED BY [Signature] TITLE SUPERVISOR DISTRICT # 3 DATE APR 24 1981

CONDITIONS OF APPROVAL, IF ANY:

NEW MEXICO OIL CONSERVATION COMMISSION  
WELL LOCATION AND ACREAGE DEDICATION PLAT

Form C-102  
Supersedes C-128  
Effective 1-1-65

All distances must be from the outer boundaries of the Section.

Operator: <b>PELTO OIL CO.</b>		Lease <b>HARMON TEJON GRANT</b>		Well No. <b>2</b>
Unit Letter <b>N</b>	Section <b>18</b>	Township <b>13N</b>	Range <b>6E</b>	County <b>Sandoval</b>
Actual Footage Location of Well: <b>4290 990</b> feet from the <b>South</b> line and <b>1640</b> feet from the <b>West</b> line				
Ground Level Elev. <b>5591 GR</b>	Producing Formation <b>Dakota</b>	Pool <b>Wildcat</b>	Dedicated Acreage: <b>40</b> Acres	

1. Outline the acreage dedicated to the subject well by colored pencil or hachure marks on the plat below.
2. If more than one lease is dedicated to the well, outline each and identify the ownership thereof (both as to working interest and royalty).
3. If more than one lease of different ownership is dedicated to the well, have the interests of all owners been consolidated by communitization, unitization, force-pooling, etc?

☐ Yes ☒ No If answer is "yes," type of consolidation \_\_\_\_\_

If answer is "no," list the owners and tract descriptions which have actually been consolidated. (Use reverse side of this form if necessary.) \_\_\_\_\_

No allowable will be assigned to the well until all interests have been consolidated (by communitization, unitization, forced-pooling, or otherwise) or until a non-standard unit, eliminating such interests, has been approved by the Commission.

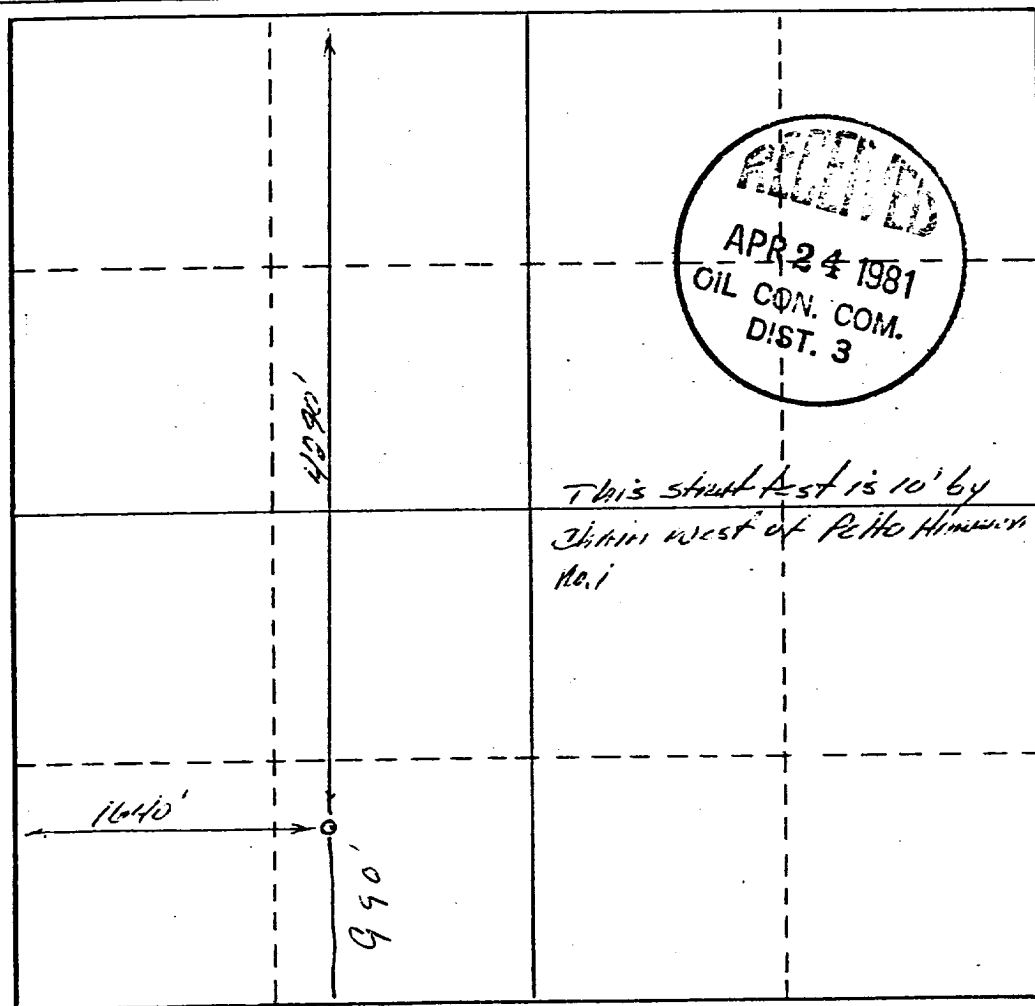

CERTIFICATION

I hereby certify that the information contained herein is true and complete to the best of my knowledge and belief.

**Bruce Black**

Name  
Consultant

Position  
Pelto Oil Co.

Company  
24 April 1981

Date

I hereby certify that the well location shown on this plat was plotted from field notes of actual surveys made by me or under my supervision, and that the same is true and correct to the best of my knowledge and belief.

*April 24<sup>th</sup> 1981*  
Date Surveyed

*Bruce Black*  
Registered Professional Engineer  
and/or Land Surveyor

Certificate No.