

UNITED STATES
DEPARTMENT OF THE INTERIOR
GEOLOGICAL SURVEY

30-093-20656

5. LEASE DESIGNATION AND SERIAL NO.

NM - 25612

6. IF INDIAN, ALLOTTEE OR TRIBE NAME

7. UNIT AGREEMENT NAME

8. FARM OR LEASE NAME

Deer Mesa

9. WELL NO.

#1

10. FIELD AND POOL, OR WILDCAT

Wildcat Dakota

11. SEC., T., R., M., OR BLK.
AND SURVEY OR AREA

Sec 24, T21N, R5W

12. COUNTY OR PARISH 13. STATE

Sandoval

N.M.

APPLICATION FOR PERMIT TO DRILL, DEEPEN, OR PLUG BACK

1. TYPE OF WORK

DRILL ☒DEEPEN ☐PLUG BACK ☐

b. TYPE OF WELL

OIL
WELL ☐GAS
WELL ☒

OTHER

SINGLE
ZONE ☒MULTIPLE
ZONE ☐

2. NAME OF OPERATOR

Northwest Exploration Company

3. ADDRESS OF OPERATOR

P.O. Box 90, Farmington, New Mexico 87401

4. LOCATION OF WELL (Report location clearly and in accordance with any State requirements.)*

At surface

970 FSL & 850 FEL SE/SE

At proposed prod. zone

970 FSL & 850 FEL

14. DISTANCE IN MILES AND DIRECTION FROM NEAREST TOWN OR POST OFFICE*

20 Miles Southeast of Councilors, N.M.

15. DISTANCE FROM PROPOSED*

LOCATION TO NEAREST
PROPERTY OR LEASE LINE, FT.
(Also to nearest drig. unit line, if any)

850'

16. NO. OF ACRES IN LEASE

1322.29

17. NO. OF ACRES ASSIGNED
TO THIS WELL

320 160

18. DISTANCE FROM PROPOSED LOCATION*

TO NEAREST WELL, DRILLING, COMPLETED,
OR APPLIED FOR, ON THIS LEASE, FT.

None

19. PROPOSED DEPTH

6150'

20. ROTARY OR CABLE TOOLS

Rotary

21. ELEVATIONS (Show whether DF, RT, GR, etc.)

7099' GR

22. APPROX. DATE WORK WILL START*

September 1982

23. PROPOSED CASING AND CEMENTING PROGRAM

SIZE OF HOLE	SIZE OF CASING	WEIGHT PER FOOT	SETTING DEPTH	QUANTITY OF CEMENT
13-3/4"	9-5/8"	32.3#	250'	260 cu.ft
7-7/8"	4-1/2"	10.5#	6150'	2300 cu.ft

Selectively perforate and stimulate the Dakota Formation. Completion plans will be determined at Total Depth.

A BOP will be installed after the surface casing is set and cemented. All subsequent work will be conducted through the BOP's.

The South half of Section 24 is dedicated to this well.

Gas is dedicated.

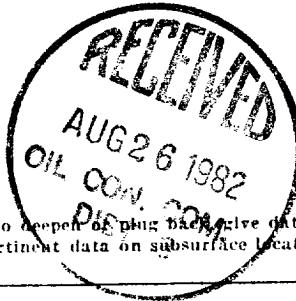

RECEIVED

AUG 12 1982

IN ABOVE SPACE DESCRIBE PROPOSED PROGRAM: If proposal is to deepen or plug back, give data on present productive zone and proposed new productive zone. If proposal is to drill or deepen directionally, give pertinent data on subsurface locations and measured and true vertical depths. Give blowout preventer program, if any.

24.

SIGNED

Paul C. Thompson

TITLE

Drilling Engineer

DATE

August 11, 1982

(This space for Federal or State office use)

PERMIT NO.

APPROVAL DATE

APPROVED BY

TITLE

CONDITIONS OF APPROVAL, IF ANY:

ok

PCT:djb

*See Instructions On Reverse Side

NMOCC

APPROVED
AS AMENDED

AUG 24 1982

J. F. Sims
JAMES F. SIMS
DISTRICT ENGINEER

All distances must be from the outer boundaries of the Section.

Operator NORTHWEST EXPLORATION COMPANY			Lease DEER MESA		Well No. 1
Unit Letter P	Section 24	Township 21N	Range 5W	County Sandoval	
Actual Footage Location of Well: 970 feet from the South line and 850 feet from the East line					
Ground Level Elev. 7099	Producing Formation Dakota	Pool Wildcat	Dedicated Acreage: 329 160 Acres		

1. Outline the acreage dedicated to the subject well by colored pencil or hatchure marks on the plat below.
2. If more than one lease is dedicated to the well, outline each and identify the ownership thereof (both as to working interest and royalty).
3. If more than one lease of different ownership is dedicated to the well, have the interests of all owners been consolidated by communitization, unitization, force-pooling, etc?

☐ Yes ☐ No If answer is "yes," type of consolidation _____

If answer is "no," list the owners and tract descriptions which have actually been consolidated. (Use reverse side of this form if necessary.) _____

No allowable will be assigned to the well until all interests have been consolidated (by communitization, unitization, forced-pooling, or otherwise) or until a non-standard unit, eliminating such interests, has been approved by the Commission.

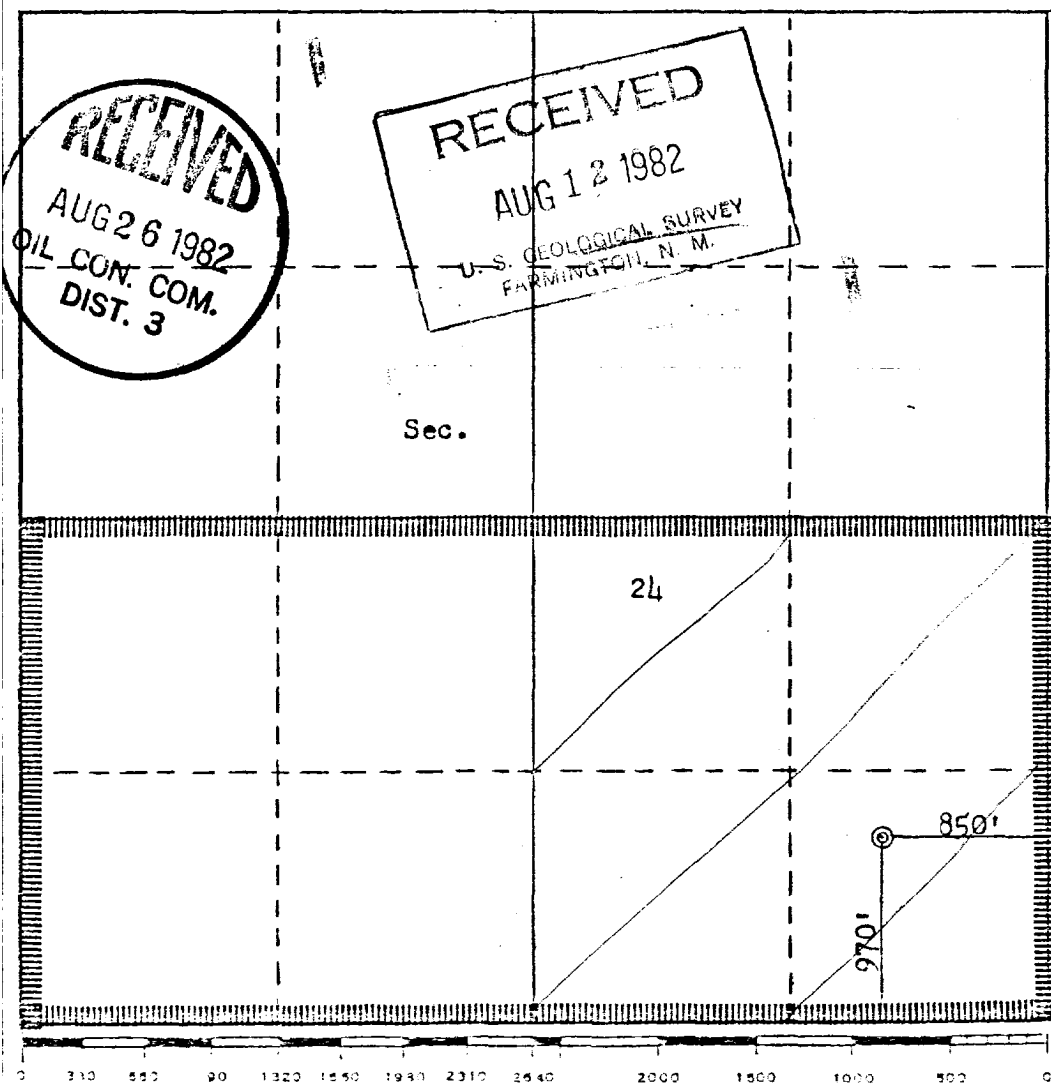

CERTIFICATION

I hereby certify that the information contained herein is true and complete to the best of my knowledge and belief.

Paul C. Thompson
Name

Paul C. Thompson

Position
Drilling Engineer

Company
Northwest Exploration Co.

Date
July 20, 1982

I hereby certify that the well location shown on this plat was plotted from field notes of actual surveys made by me or under my supervision, and that the same is true and correct to the best of my knowledge and belief.

Date Surveyed

July 19, 1982

Registered Professional Engineer and/or Land Surveyor

Fred B. Kerr Jr.
Fred B. Kerr Jr.

Certificate No.

3950

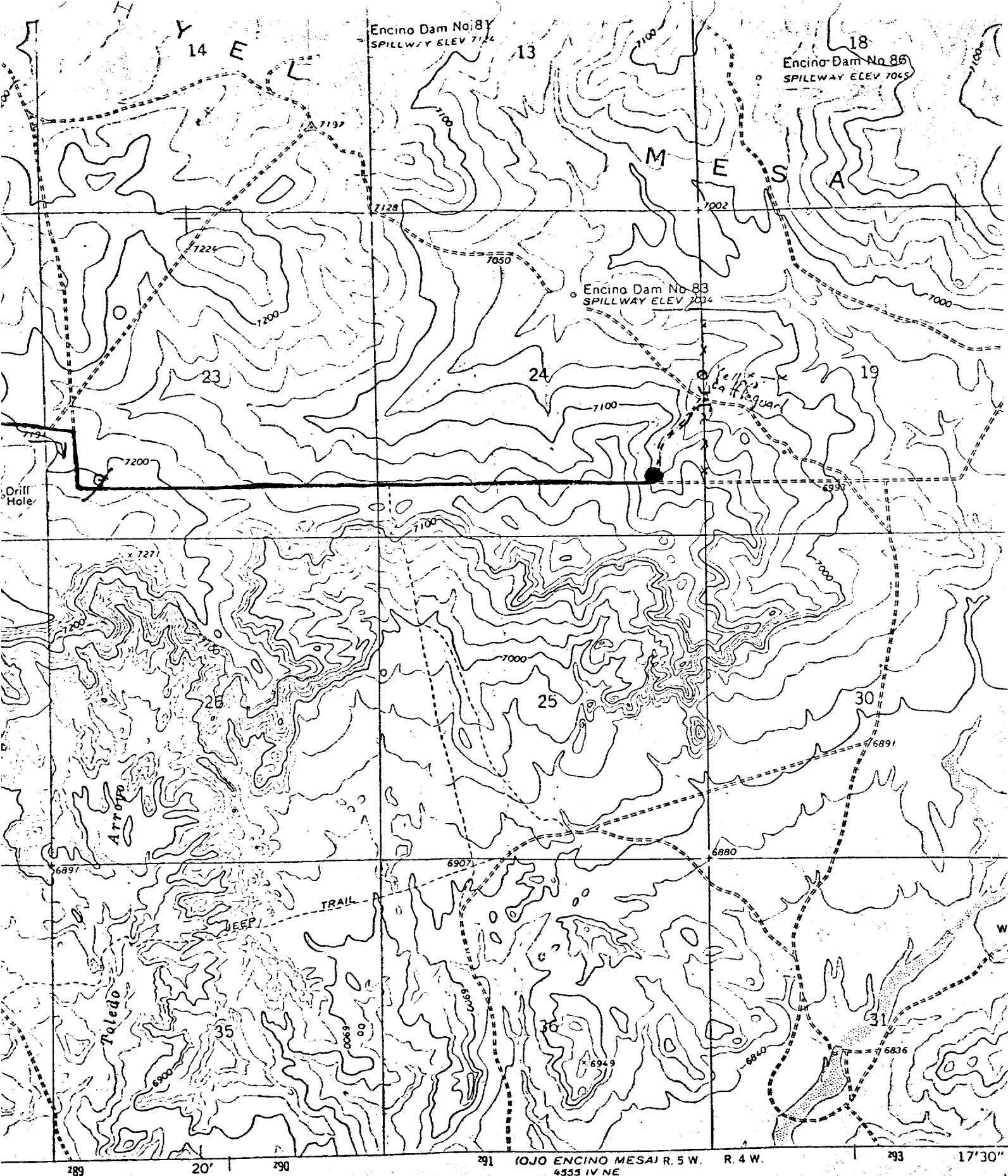

Vicinity Map for
 NORTHWEST EXPLORATION COMPANY #1 DEER MESA
 970' FSL 850' FEL Sec. 24-T21N-R5W
 SANDOVAL COUNTY, NEW MEXICO

DATUM IS MEAN SEA LEVEL

1 MILE
 FEET
 R

GN
 1 1/4"
 240 MILS
 22"
 MILS