

UNITED STATES  
DEPARTMENT OF THE INTERIOR  
GEOLOGICAL SURVEY

30-043-20714

APPLICATION FOR PERMIT TO DRILL, DEEPEN, OR PLUG BACK

1. TYPE OF WORK  
DRILL ☒ DEEPEN ☐ PLUG BACK ☐

2. TYPE OF WELL  
OIL ☒ GAS ☐ SINGLE ZONE ☐ MULTIPLE ZONE ☐

3. NAME Gary-Williams Oil Producer  
c/o Ned Dollar, Agent  
P.O. Box 399  
Aztec, NM 87410

4. LOCATION OF WELL (Report location clearly and in accordance with any State requirements\*)  
At surface 2044' FSL & 528' FEL Sec. 3-20N-4W.  
At proposed prod. zone 1600' 990'

14. DISTANCE IN MILES AND DIRECTION FROM NEAREST TOWN OR POST OFFICE  
12 miles SW of Cuba, NM.

15. DISTANCE FROM PROPOSED\* LOCATION TO NEAREST PROPERTY OR LEASE LINE, FT.  
(Also to nearest drilg. unit line, if any)

16. NO. OF ACRES IN LEASE  
640.67

17. NO. OF ACRES ASSIGNED TO THIS WELL  
40

18. DISTANCE FROM PROPOSED\* LOCATION TO NEAREST WELL, DRILLING, COMPLETED, OR APPLIED FOR, ON THIS LEASE, FT.  
4840'

19. PROPOSED CASING AND CEMENTING PROGRAM

SIZE OF HOLE	SIZE OF CASING	WEIGHT PER FOOT	SETTING DEPTH	QUANTITY OF CEMENT
13-1/2"	9-5/8"	36# J-55	200'	Cement to surface
8-3/4"	7"	23# K-55	3700'	Determined by Caliper Log
6"	4-1/2"	10.50J	4400'	5 sx cement

20. ROTARY OR CABLE TOOLS  
Rotary

21. ELEVATIONS (Show whether DF, RT, GR, or BR)  
6931' GR

22. APPROX. DATE WORK WILL START\*  
2-16-84

23. GENERAL REQUIREMENTS

24. This action is subject to administrative appeal pursuant to 30 CFR 290.

Drill 13-1/2" Surface hole to 200'. Cmt. to surface. Drill 8-3/4" hole to 3700'. Cement thru Ojo Alamo. Run 7" 23# K-55 LTC to TD. Cmt. w/approximate 1000' fill.

Surface to be drilled with 9# mud weight viscosity 45' to 200', from 200' to TD will be drilled with air mist.

RECEIVED

APR 26 1984

OIL CON. DIV.

RECEIVED

18. If the proposed work is to deepen or plug back, give data on present productive zone and proposed zone. If the proposed work is to drill a new well, give pertinent data on subsurface conditions and measured and true vertical depths. Give all data in feet and inches.

19. If the proposed work is to deepen or plug back, give data on present productive zone and proposed zone. If the proposed work is to drill a new well, give pertinent data on subsurface conditions and measured and true vertical depths. Give all data in feet and inches.

20. If the proposed work is to deepen or plug back, give data on present productive zone and proposed zone. If the proposed work is to drill a new well, give pertinent data on subsurface conditions and measured and true vertical depths. Give all data in feet and inches.

21. If the proposed work is to deepen or plug back, give data on present productive zone and proposed zone. If the proposed work is to drill a new well, give pertinent data on subsurface conditions and measured and true vertical depths. Give all data in feet and inches.

22. If the proposed work is to deepen or plug back, give data on present productive zone and proposed zone. If the proposed work is to drill a new well, give pertinent data on subsurface conditions and measured and true vertical depths. Give all data in feet and inches.

23. If the proposed work is to deepen or plug back, give data on present productive zone and proposed zone. If the proposed work is to drill a new well, give pertinent data on subsurface conditions and measured and true vertical depths. Give all data in feet and inches.

24. If the proposed work is to deepen or plug back, give data on present productive zone and proposed zone. If the proposed work is to drill a new well, give pertinent data on subsurface conditions and measured and true vertical depths. Give all data in feet and inches.

25. If the proposed work is to deepen or plug back, give data on present productive zone and proposed zone. If the proposed work is to drill a new well, give pertinent data on subsurface conditions and measured and true vertical depths. Give all data in feet and inches.

26. If the proposed work is to deepen or plug back, give data on present productive zone and proposed zone. If the proposed work is to drill a new well, give pertinent data on subsurface conditions and measured and true vertical depths. Give all data in feet and inches.

27. If the proposed work is to deepen or plug back, give data on present productive zone and proposed zone. If the proposed work is to drill a new well, give pertinent data on subsurface conditions and measured and true vertical depths. Give all data in feet and inches.

28. If the proposed work is to deepen or plug back, give data on present productive zone and proposed zone. If the proposed work is to drill a new well, give pertinent data on subsurface conditions and measured and true vertical depths. Give all data in feet and inches.

29. If the proposed work is to deepen or plug back, give data on present productive zone and proposed zone. If the proposed work is to drill a new well, give pertinent data on subsurface conditions and measured and true vertical depths. Give all data in feet and inches.

30. If the proposed work is to deepen or plug back, give data on present productive zone and proposed zone. If the proposed work is to drill a new well, give pertinent data on subsurface conditions and measured and true vertical depths. Give all data in feet and inches.

31. If the proposed work is to deepen or plug back, give data on present productive zone and proposed zone. If the proposed work is to drill a new well, give pertinent data on subsurface conditions and measured and true vertical depths. Give all data in feet and inches.

32. If the proposed work is to deepen or plug back, give data on present productive zone and proposed zone. If the proposed work is to drill a new well, give pertinent data on subsurface conditions and measured and true vertical depths. Give all data in feet and inches.

33. If the proposed work is to deepen or plug back, give data on present productive zone and proposed zone. If the proposed work is to drill a new well, give pertinent data on subsurface conditions and measured and true vertical depths. Give all data in feet and inches.

34. If the proposed work is to deepen or plug back, give data on present productive zone and proposed zone. If the proposed work is to drill a new well, give pertinent data on subsurface conditions and measured and true vertical depths. Give all data in feet and inches.

35. If the proposed work is to deepen or plug back, give data on present productive zone and proposed zone. If the proposed work is to drill a new well, give pertinent data on subsurface conditions and measured and true vertical depths. Give all data in feet and inches.

36. If the proposed work is to deepen or plug back, give data on present productive zone and proposed zone. If the proposed work is to drill a new well, give pertinent data on subsurface conditions and measured and true vertical depths. Give all data in feet and inches.

37. If the proposed work is to deepen or plug back, give data on present productive zone and proposed zone. If the proposed work is to drill a new well, give pertinent data on subsurface conditions and measured and true vertical depths. Give all data in feet and inches.

38. If the proposed work is to deepen or plug back, give data on present productive zone and proposed zone. If the proposed work is to drill a new well, give pertinent data on subsurface conditions and measured and true vertical depths. Give all data in feet and inches.

39. If the proposed work is to deepen or plug back, give data on present productive zone and proposed zone. If the proposed work is to drill a new well, give pertinent data on subsurface conditions and measured and true vertical depths. Give all data in feet and inches.

40. If the proposed work is to deepen or plug back, give data on present productive zone and proposed zone. If the proposed work is to drill a new well, give pertinent data on subsurface conditions and measured and true vertical depths. Give all data in feet and inches.

APPROVED

AS AMENDED

APR 24 1984

Danny S. Clark  
AREA MANAGER  
FARMINGTON RESOURCE AREA

GARY-WILLIAMS OIL PRODUCER, INC.			PENISTAJA 3		Well No. 9
Unit Letter I	Section 3	Township 20 NORTH	Range 4 WEST	County SANDOVAL	
Actual Footage Location of Well: <del>2044</del> feet from the <del>SOUTH</del> line and <del>522</del> feet from the <del>EAST</del> line					
Ground Level Elev. 8931	Producing Formation <del>Undersaturated - Laramie</del>		Pool W.C.	Dedicated Acreage: 40	

1. Outline the acreage dedicated to the subject well by colored pencil or hatchure marks on the plat below.
2. If more than one lease is dedicated to the well, outline each and identify the ownership thereof (both as to working interest and royalty).
3. If more than one lease of different ownership is dedicated to the well, have the interests of all owners been consolidated by communitization, unitization, force-pooling, etc?

☐ Yes ☐ No If answer is "yes," type of consolidation \_\_\_\_\_

If answer is "no," list the owners and tract descriptions which have actually been consolidated. (Use reverse side of this form if necessary.) \_\_\_\_\_

No allowable will be assigned to the well until all interests have been consolidated (by communitization, unitization, forced-pooling, or otherwise) or until a non-standard unit, eliminating such interests, has been approved by the Division

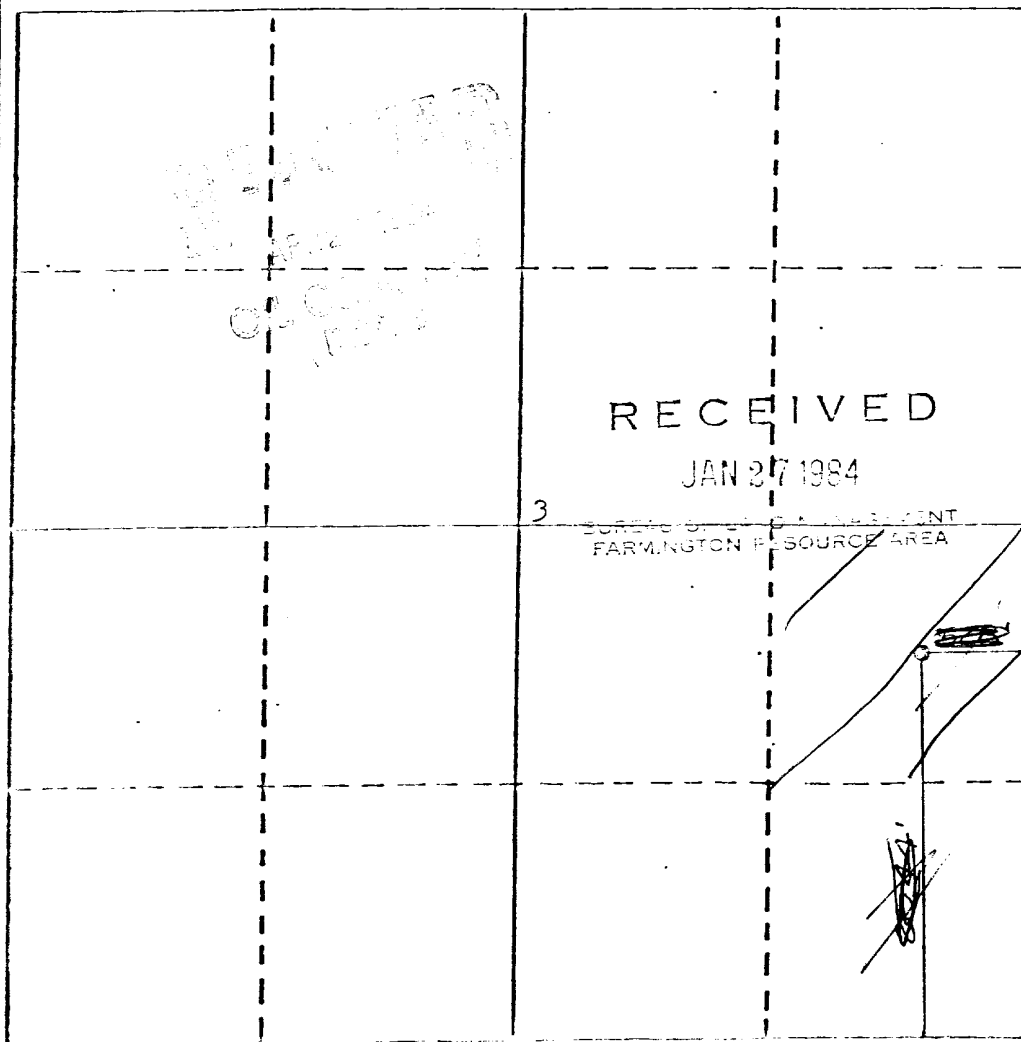

#### CERTIFICATION

I hereby certify that the information contained herein is true and complete to the best of my knowledge and belief.

Name Richard L. ...

Position Agent

Company Gary Williams Oil Pro.

Date 1-25-84

I hereby certify that the well location shown on this plat was located from field notes of ... made by me or under my supervision and that the same is true to the best of my knowledge.

Date Surveyed  
January 23, 1984

Registered Professional Engineer  
and/or Land Surveyor

Michael Daly

Certificate No.

5992

All distances must be from the outer boundaries of the Section.

Operator <b>GARY-WILLIAMS OIL PRODUCER, INC.</b>			Lease <b>PENISTAJA 3</b>		Well No. <b>9</b>
Unit Letter <b>I</b>	Section <b>3</b>	Township <b>20 NORTH</b>	Range <b>4 WEST</b>	County <b>SANDOVAL</b>	
Actual Footage Location of Well:					
<b>1600</b> feet from the <b>SOUTH</b> line and		<b>1000 990'</b> feet from the <b>EAST</b> line			
Ground Level Elev. <b>6921</b>	Producing Formation		Pool	Dedicated Acreage:	
					Acre:

1. Outline the acreage dedicated to the subject well by colored pencil or hatchure marks on the plat below.
2. If more than one lease is dedicated to the well, outline each and identify the ownership thereof (both as to working interest and royalty).
3. If more than one lease of different ownership is dedicated to the well, have the interests of all owners been consolidated by communitization, unitization, force-pooling, etc?

☐ Yes ☐ No If answer is "yes," type of consolidation \_\_\_\_\_

If answer is "no," list the owners and tract descriptions which have actually been consolidated. (Use reverse side of this form if necessary.) \_\_\_\_\_

No allowable will be assigned to the well until all interests have been consolidated (by communitization, unitization, forced-pooling, or otherwise) or until a non-standard unit, eliminating such interests, has been approved by the Division

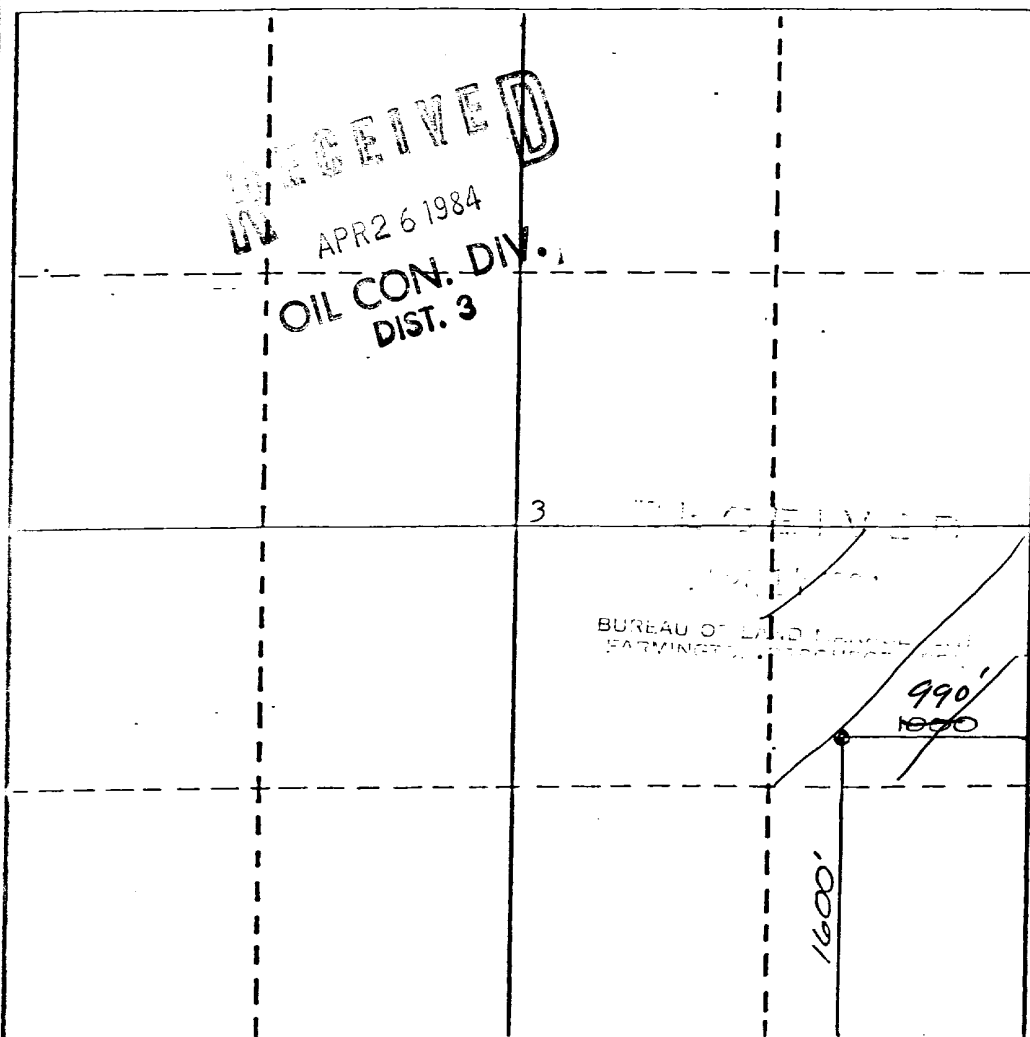

## CERTIFICATION

I hereby certify that the information contained herein is true and complete to the best of my knowledge and belief.

Name

Position

Company

Date

I hereby certify that the well location shown on this plat was located from field notes of a previous survey made by me or under my supervision, and that the same is true and correct to the best of my knowledge and belief.

Date Surveyed

April 13, 1984

Registered Professional Engineer  
and/or Land Surveyor

Michael Daly

Certificate No.

5992

0 330 660 990 1320 1650 1980 2310 2640 2970 3300 3630 3960 4290 4620 4950 5280 5610 5940 6270 6600

UNITED STATES  
DEPARTMENT OF THE INTERIOR  
GEOLOGICAL SURVEY

**SUNDRY NOTICES AND REPORTS ON WELLS**

(Do not use this form for proposals to drill or to deepen or plug back to a different reservoir. Use Form 9-331-C for ~~well proposals~~.)

1. oil ☒ well gas ☐ well other ☐
2. NAME OF OPERATOR Ned  
Gary-Williams Oil Producer, Inc. c/o Dollar Agent
3. ADDRESS OF OPERATOR  
P.O. Box 399 Aztec, NM 87410
4. LOCATION OF WELL (REPORT LOCATION CLEARLY. See space 17 below.)  
AT SURFACE: 2040' FSL & 698' FEL Sec. 3-20N-4W  
AT TOP PROD. INTERVAL:  
AT TOTAL DEPTH:
16. CHECK APPROPRIATE BOX TO INDICATE NATURE OF NOTICE, REPORT, OR OTHER DATA

REQUEST FOR APPROVAL TO:

- TEST WATER SHUT-OFF ☐  
FRACTURE TREAT ☐  
SHOOT OR ACIDIZE ☐  
REPAIR WELL ☐  
PULL OR ALTER CASING ☐  
MULTIPLE COMPLETE ☐  
CHANGE ZONES ☐  
ABANDON\* ☐

SUBSEQUENT REPORT OF:

- ☐  
☐  
☐  
☐  
☐  
☐  
☐  
☐

(other) Change in size of well pad. Change in drilling from air mist to mud.

17. DESCRIBE PROPOSED OR COMPLETED OPERATIONS (Clearly state all pertinent details, and give pertinent dates, including estimated date of starting any proposed work. If well is directionally drilled, give subsurface locations and measured and true vertical depths for all markers and zones pertinent to this work.)\*

Well pad will be 190' X 250' instead of 325' X 125'. Archeologist has cleared this and Dan Armstrong of the Rio Puerco BLM Office has given approval.

Surface to be drilled with 9# mud weight from 0-200'. From 200' to 50' above Gallup zone with 14# mud. From 50' above Gallup to T.D. with air mist.

Subsurface Safety Valve: Manu. and Type

Set @ Ft.

18. I hereby certify that the foregoing is true and correct

SIGNED Ned Dollar TITLE Agent

DATE

APPROVED BY RECEIVED  
CONDITIONS OF APPROVAL, IF ANY:

TITLE

DATE

APR 26 1984

OIL CON. DIV.  
DIST. 3

\*See Instructions on Reverse Side

NMOCC

5. LEASE  
NM-20903
6. IF INDIAN, ALLOTTEE OR TRIBE NAME
7. UNIT AGREEMENT NAME
8. FARM OR LEASE NAME  
Penistaja 3
9. WELL NO.  
#9
10. FIELD OR WILDCAT NAME  
Undesignated Gallup
11. SEC., T., R., M., OR BLK. AND SURVEY OR AREA  
NE/SE Sec. 3-20N-R4W.
12. COUNTY OR PARISH Sandoval 13. STATE NM
14. API NO.
15. ELEVATIONS (SHOW DF, KDB, AND WD)  
6931' GR

RECEIVED  
MAR 08 1984  
(NOTE: Report results of multiple completion or zone change on Form 9-330.)  
BUREAU OF LAND MANAGEMENT  
FARMINGTON RESOURCE AREA

APPROVED

AS AMENDED

APR 24 1984

Danny S. Kasha  
AREA MANAGER  
FARMINGTON RESOURCE AREA

UNITED STATES  
DEPARTMENT OF THE INTERIOR  
GEOLOGICAL SURVEY

SUNDRY NOTICES AND REPORTS ON WELLS

(Do not use this form for proposals to drill or to deepen or plug back to a different reservoir. Use Form 9-331-C for ~~well proposals~~.)

1. oil well ☒ gas well ☐ other ☐

2. NAME OF OPERATOR

GARY-Williams Oil Producer

3. ADDRESS OF OPERATOR

4. LOCATION OF WELL (REPORT LOCATION CLEARLY. See space 17 below.)

AT SURFACE: 2040' FSL + 698' FEL

AT TOP PROD. INTERVAL:

AT TOTAL DEPTH:

16. CHECK APPROPRIATE BOX TO INDICATE NATURE OF NOTICE, REPORT, OR OTHER DATA

REQUEST FOR APPROVAL TO:

TEST WATER SHUT-OFF

FRACTURE TREAT

SHOOT OR ACIDIZE

REPAIR WELL

PULL OR ALTER CASING

MULTIPLE COMPLETE

CHANGE ZONES

ABANDON\*

(other)

SUBSEQUENT REPORT OF:

RECEIVED

(NOTE) Report results of multiple completion or zone change on Form 9-330

FEB. 1 1984

BUREAU OF LAND MANAGEMENT  
FARMINGTON RESOURCE AREA

17. DESCRIBE PROPOSED OR COMPLETED OPERATIONS (Clearly state all pertinent details, and give pertinent dates, including estimated date of starting any proposed work. If well is directionally drilled, give subsurface locations and measured and true vertical depths for all markers and zones pertinent to this work.)

GARY-Williams Oil Producer proposes to change the location of the drill hole on the Penistata 3 #9 from 2044' FSL + 528' FEL TO 2040' FSL + 698' FEL. Survey Attached.

RECEIVED

FEB 2 4 1984

OIL CON. DIV.  
DIST. 3 11

Subsurface Safety Valve: Make and Type

18. I hereby certify that the foregoing is true and correct

Signed by

W. D. Hall

DATE

1984

DAY

(This space for Federal or State official use)

APPROVED BY

CONDITIONS OF APPROVAL, IF ANY:

TITLE

DATE

APPROVED

AS AMENDED  
APR 24 1984

AREA MANAGER  
FARMINGTON RESOURCE AREA

\*See Instructions on Reverse Side

311000

OJO ENCINO MESA QUADRANGLE  
NEW MEXICO  
75 MINUTE SERIES (TOPOGRAPHIC)

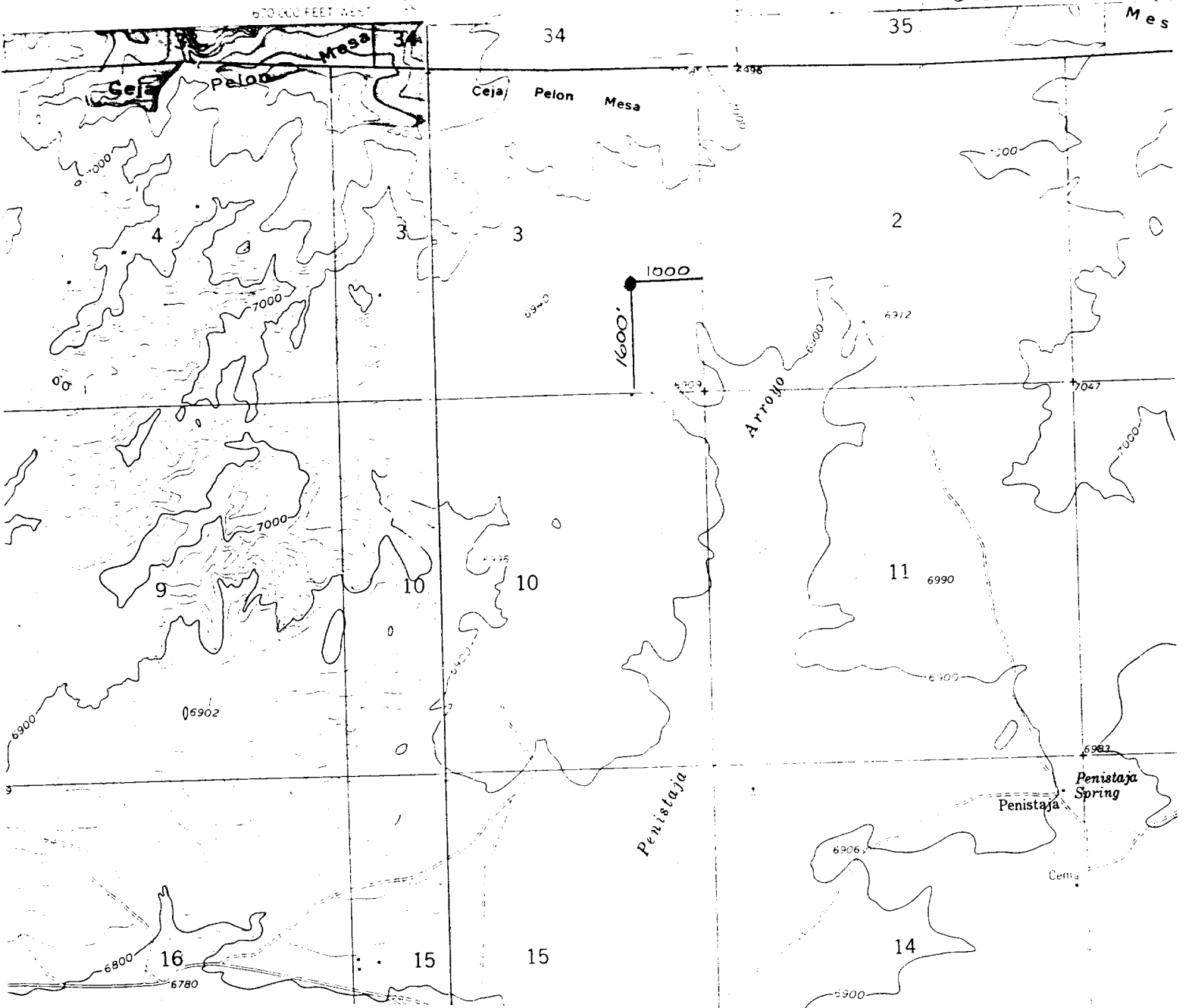

GARY-WILLIAMS OIL PRODUCER, INC.  
Penistaja 3 #9  
NE $\frac{1}{4}$ SE $\frac{1}{4}$ , Sec. 3, T20N, R4W, N.M.P.M.,  
Sandoval County, New Mexico

