

UNITED STATES
DEPARTMENT OF THE INTERIOR
BUREAU OF LAND MANAGEMENT

APPLICATION FOR PERMIT TO DRILL, DEEPEN, OR PLUG BACK

| | | | |
|--|----------------|--|---------------------------|
| 1a. TYPE OF WORK DRILL <input checked="" type="checkbox"/> DEEPEN <input type="checkbox"/> PLUG BACK <input type="checkbox"/> | | 5. LEASE DESIGNATION AND SERIAL NO. NM-29167 | |
| b. TYPE OF WELL OIL WELL <input checked="" type="checkbox"/> GAS WELL <input type="checkbox"/> OTHER <input type="checkbox"/> | | 6. IF INDIAN, ALLOTTEE OR TRIBE NAME | |
| 2. NAME OF OPERATOR Gary-Williams Oil Producer, Inc. c/o Ned Dollar, (Agent) | | 7. UNIT AGREEMENT NAME | |
| 3. ADDRESS OF OPERATOR PO. Box 399 Aztec, NM 87410 | | 8. FARM OR LEASE NAME Taylor 17 | |
| 4. LOCATION OF WELL (Report location clearly and in accordance with any State requirements.) At surface 1380' FSL & 1900' FWL Section 17, T21N., R.3W. At proposed prod. zone 1650' 1980' | | 9. WELL NO. #11 | |
| 14. DISTANCE IN MILES AND DIRECTION FROM NEAREST TOWN OR POST OFFICE* 2 miles north and 12 miles west of Cuba, NM | | 10. FIELD AND POOL, OR WILDCAT Undesignated-Gallup | |
| 15. DISTANCE FROM PROPOSED* LOCATION TO NEAREST PROPERTY OR LEASE LINE, FT. (Also to nearest drlg. unit line, if any) | | 11. SEC., T., R., M., OR BLK. AND SURVEY OR AREA K NESW Sec. 17-T21N-R3W. | |
| 16. NO. OF ACRES IN LEASE 2000 | | 12. COUNTY OR PARISH Sandoval | |
| 17. NO. OF ACRES ASSIGNED TO THIS WELL 40 | | 13. STATE NM | |
| 18. DISTANCE FROM PROPOSED LOCATION* TO NEAREST WELL, DRILLING, COMPLETED, OR APPLIED FOR, ON THIS LEASE, FT. | | 19. PROPOSED DEPTH 6165' | |
| 20. ROTARY OR CABLE TOOLS Rotary | | 21. APPROX. DATE WORK WILL START* Upon approval by BLM | |
| 21. ELEVATIONS (Show whether DF, RT, GR, etc.) 7379' | | 22. APPROX. DATE WORK WILL START* Upon approval by BLM | |
| 23. DRILLING OPERATIONS AUTHORIZED ARE SUBJECT TO COMPLIANCE WITH ATTACHED "GENERAL REQUIREMENTS". PROPOSED CASING AND CEMENTING PROGRAM This action is subject to administrative appeal pursuant to 30 CFR 290. | | | |
| SIZE OF HOLE | SIZE OF CASING | WEIGHT PER FOOT | SETTING DEPTH |
| 13-1/2" | 9-5/8" | 36# J-55 | 200' |
| 8-3/4" | 7" | 23# K-55 | 3700' |
| 6" | 4-1/2" | 10.50J | 6165' |
| | | | Cement to Surface |
| | | | Determined by Caliper Log |
| | | | 5 sx cement |

Drill 13-1/2" Surface hole to 200'. Cmt. to surface. Drill 8-3/4" hole to 3700'. Cement thru Ojo Alamo. Run 7" 23 # K-55 LTC to TD. Cmt. w/approximate 1000' fill.

Surface to be drilled with 9# mud weight viscosity 45' to 200', from 200' to 50' above Gallup, will be drilled with 14# mud weight viscosity. From 50' above Gallup to TD with air mist.

RECEIVED

AUG 06 1984

OIL CON. DIV.
DIST. 3

IN ABOVE SPACE DESCRIBE PROPOSED PROGRAM: If proposal is to deepen or plug back, give data on present productive zone and proposed new productive zone. If proposal is to drill or deepen directionally, give pertinent data on subsurface locations and measured and true vertical depths. Give blowout preventer program, if any.

| | | | |
|---|--|-----------------------------------|--|
| 24. SIGNED: <u>Ned Dollar</u> TITLE: <u>Agent</u> | | DATE: <u>May 9, 1984</u> | |
| (This space for Federal or State office use) | | AS AMENDED | |
| PERMIT NO. _____ | | APPROVAL DATE: <u>JUL 11 1984</u> | |
| APPROVED BY: <u>ahf</u> TITLE: _____ | | DATE: _____ | |
| CONDITIONS OF APPROVAL, IF ANY: | | | |

NMOCC

*See Instructions On Reverse Side

All distances must be from the outer boundaries of the Section.

| | | | | | |
|--|---------------------------------------|------------------------------------|------------------------------|---------------------------------------|--------------------------|
| Operator GARY-WILLIAMS OIL PRODUCER, INC. | | | Lease E TAYLOR | | Well No. 17-11 |
| Unit Letter K | Section 17 | Township 21N | Range 3W | County Sandoval | |
| Actual Footage Location of Well: 1650 feet from the South line and 1980 feet from the West line | | | | | |
| Ground Level Elev: 7372 | Producing Formation Wildcat | Pool Undesignated Gallup | | Dedicated Acreage: 40 Acres | |

1. Outline the acreage dedicated to the subject well by colored pencil or hatchure marks on the plat below.
2. If more than one lease is dedicated to the well, outline each and identify the ownership thereof (both as to working interest and royalty).
3. If more than one lease of different ownership is dedicated to the well, have the interests of all owners been consolidated by communitization, unitization, force-pooling, etc?

☐ Yes ☒ No If answer is "yes," type of consolidation _____

If answer is "no," list the owners and tract descriptions which have actually been consolidated. (Use reverse side of this form if necessary.) _____

No allowable will be assigned to the well until all interests have been consolidated (by communitization, unitization, forced-pooling, or otherwise) or until a non-standard unit, eliminating such interests, has been approved by the Commission.

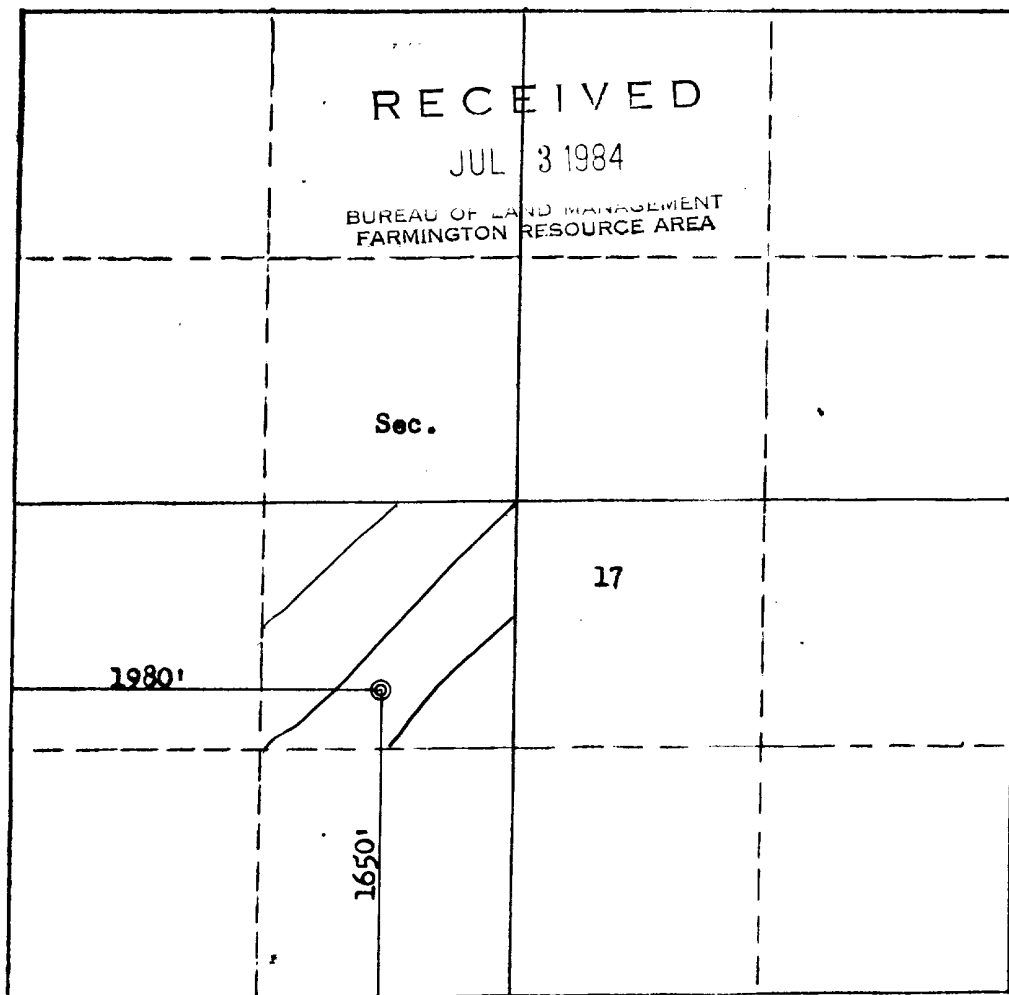

Scale: 1"=1000'

| | |
|---|---|
| CERTIFICATION | |
| I hereby certify that the information contained herein is true and complete to the best of my knowledge and belief. | |
| <i>Ned Dollar</i> | |
| Name | Ned Dollar |
| Position | Agent |
| Company | Gary-Williams Oil Producer |
| Date | June 28, 1984 |
| I hereby certify that the well location shown on this plat was plotted from field notes of actual surveys made by me or under my supervision, and that the same is true and correct to the best of my knowledge and belief. | |
| Date Surveyed | June 28, 1984 |
| Registered Professional Engineer and Land Surveyor | <i>Fred B. Kerr Jr.</i> Fred B. Kerr Jr. |
| Certificate No. | 3950 |

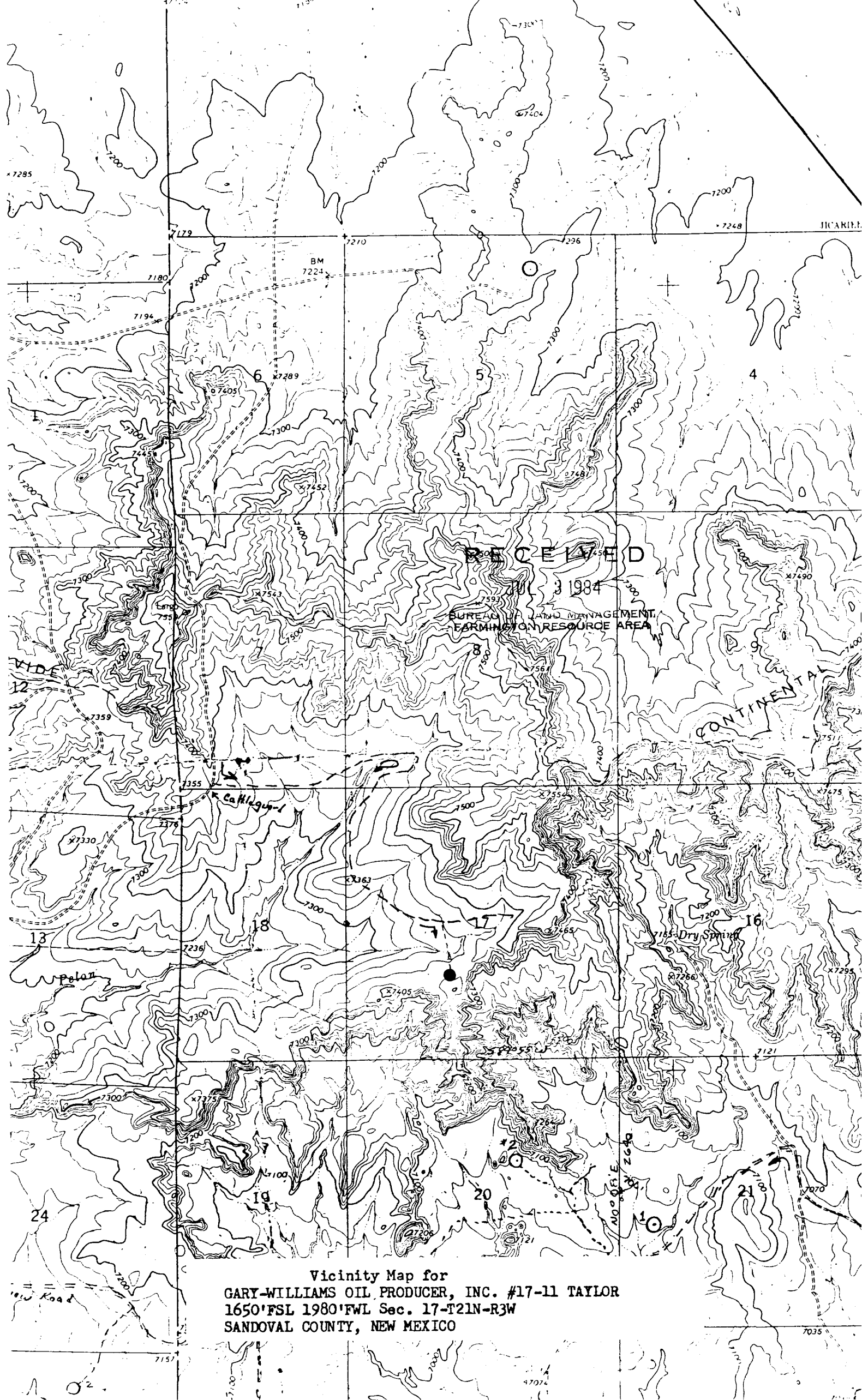

Vicinity Map for
GARY-WILLIAMS OIL PRODUCER, INC. #17-11 TAYLOR
1650'FSL 1980'FWL Sec. 17-T21N-R3W
SANDOVAL COUNTY, NEW MEXICO