

UNITED STATES
DEPARTMENT OF THE INTERIOR
BUREAU OF LAND MANAGEMENT

APPLICATION FOR PERMIT TO DRILL, DEEPEN, OR PLUG BACK

1a. TYPE OF WORK DRILL <input type="checkbox"/> DEEPEN <input type="checkbox"/> PLUG BACK <input type="checkbox"/>			5. LEASE DESIGNATION AND SERIAL NO. NM- 22834	
b. TYPE OF WELL OIL WELL <input checked="" type="checkbox"/> GAS WELL <input type="checkbox"/> OTHER <input type="checkbox"/> SINGLE ZONE <input type="checkbox"/> MULTIPLE ZONE <input type="checkbox"/>			6. IF INDIAN, ALLOTTEE OR TRIBE NAME	
2. NAME OF OPERATOR Gary-Williams Oil Producer			7. UNIT AGREEMENT NAME	
3. ADDRESS OF OPERATOR P.O. Box 399, Aztec, NM 87410			8. FARM OR LEASE NAME Chijuilla 28	
4. LOCATION OF WELL (Report location clearly and in accordance with any State requirements.)* At surface 660' FSL & 1980' FEL Sec. 28-21N-2W At proposed prod. zone			9. WELL NO. 15	
14. DISTANCE IN MILES AND DIRECTION FROM NEAREST TOWN OR POST OFFICE* 5 miles West of Cuba, NM			10. FIELD AND POOL, OR WILDCAT W.C. Gallup	
15. DISTANCE FROM PROPOSED* LOCATION TO NEAREST PROPERTY OR LEASE LINE, FT. (Also to nearest drlg. unit line, if any)			11. SEC., T., R., M., OR BLK. AND SURVEY OR AREA 28-TWP21N-2W	
16. NO. OF ACRES IN LEASE 320			12. COUNTY OR PARISH Sandoval	
17. NO. OF ACRES ASSIGNED TO THIS WELL 40			13. STATE NM	
18. DISTANCE FROM PROPOSED LOCATION* TO NEAREST WELL, DRILLING, COMPLETED, OR APPLIED FOR, ON THIS LEASE, FT.			20. ROTARY OR CABLE TOOLS Rotary	
21. ELEVATIONS (Show whether DF, RT, GR, etc.) 6952 GR			22. APPROX. DATE WORK WILL START* ASAP	
23. DRILLING OPERATIONS AUTHORIZED ARE SUBJECT TO COMPLIANCE WITH ATTACHED "GENERAL REQUIREMENTS" REVERSE CASING AND CEMENTING PROGRAM This action is subject to administrative appeal pursuant to 30 CFR 290.				

SIZE OF HOLE	SIZE OF CASING	WEIGHT PER FOOT	SETTING DEPTH	QUANTITY OF CEMENT
13 1/2	9 5/8"	36# J-55	200'	Cut to surface
8 3/4	7"	23# K-55	4386	Determined by caliper log
6"	4 1/2"	10.50 J	5614	5 SX

RECEIVED

SEP 18 1984

BUREAU OF LAND MANAGEMENT
FARMINGTON RESOURCE AREA

SEP 25 1984

OIL CON. DIV.
DIST. 3

IN ABOVE SPACE DESCRIBE PROPOSED PROGRAM: If proposal is to deepen or plug back, give data on present productive zone and proposed new productive zone. If proposal is to drill or deepen directionally, give pertinent data on subsurface locations and measured and true vertical depths. Give blowout preventer program, if any.

24. SIGNED <u>[Signature]</u> TITLE <u>Agent</u>		APPROVED DATE <u>9-17-84</u> AS AMENDED SEP 24 1984 (SCOTT M. HILLMAN) AREA MANAGER FARMINGTON RESOURCE AREA
(This space for Federal or State office use)		
PERMIT NO. _____	APPROVAL DATE _____	
APPROVED BY _____	TITLE _____	
CONDITIONS OF APPROVAL, IF ANY: <u>[Signature]</u>		

*See Instructions On Reverse Side

All distances must be from the outer boundaries of the Section.

Operator GARY-WILLIAMS OIL PRODUCER, INC.		Lease CHIJIJILLA 28		Well No. 15
Unit Letter 0	Section 28	Township 21N	Range 2W	County SANDOVAL
Actual Footage Location of Well: 660 feet from the South line and 1980 feet from the East line				
Ground Level Elev. 6952	Producing Formation Hallup		Pool WC	Dedicated Acreage 40 Acres

1. Outline the acreage dedicated to the subject well by colored pencil or hachure marks on the plat below.
2. If more than one lease is dedicated to the well, outline each and identify the ownership thereof (both as to working interest and royalty).
3. If more than one lease of different ownership is dedicated to the well, have the interests of all owners been consolidated by communitization, unitization, force-pooling, etc?

☐ Yes ☐ No If answer is "yes," type of consolidation _____

If answer is "no," list the owners and tract descriptions which have actually been consolidated. (Use reverse side of this form if necessary.) _____

No allowable will be assigned to the well until all interests have been consolidated (by communitization, unitization, forced-pooling, or otherwise) or until a non-standard unit, eliminating such interests, has been approved by the Commission.

<p style="text-align: center;">RECEIVED SEP 16 1984 BUREAU OF LAND MANAGEMENT FARMINGTON RESOURCE AREA</p> <p>Sec.</p>		<p style="text-align: center;">28</p>	<p style="text-align: center;">1980'</p>
<p style="text-align: center;">660'</p>		<p style="text-align: center;">1980'</p>	

Scale: 1"=1000'

CERTIFICATION	
I hereby certify that the information contained herein is true and complete to the best of my knowledge and belief.	
Name	Ed Hollen
Position	Agent
Company	Gary-Williams Oil Producer
Date	9-17-84
I hereby certify that the well location shown on this plat was plotted from field notes of actual surveys made by me or under my supervision, and that the same is true and correct to the best of my knowledge and belief.	
Date Surveyed	September 15, 1984
Registered Professional Engineer and Land Surveyor Fred B. Kerr Jr.	
Certificate No.	3950

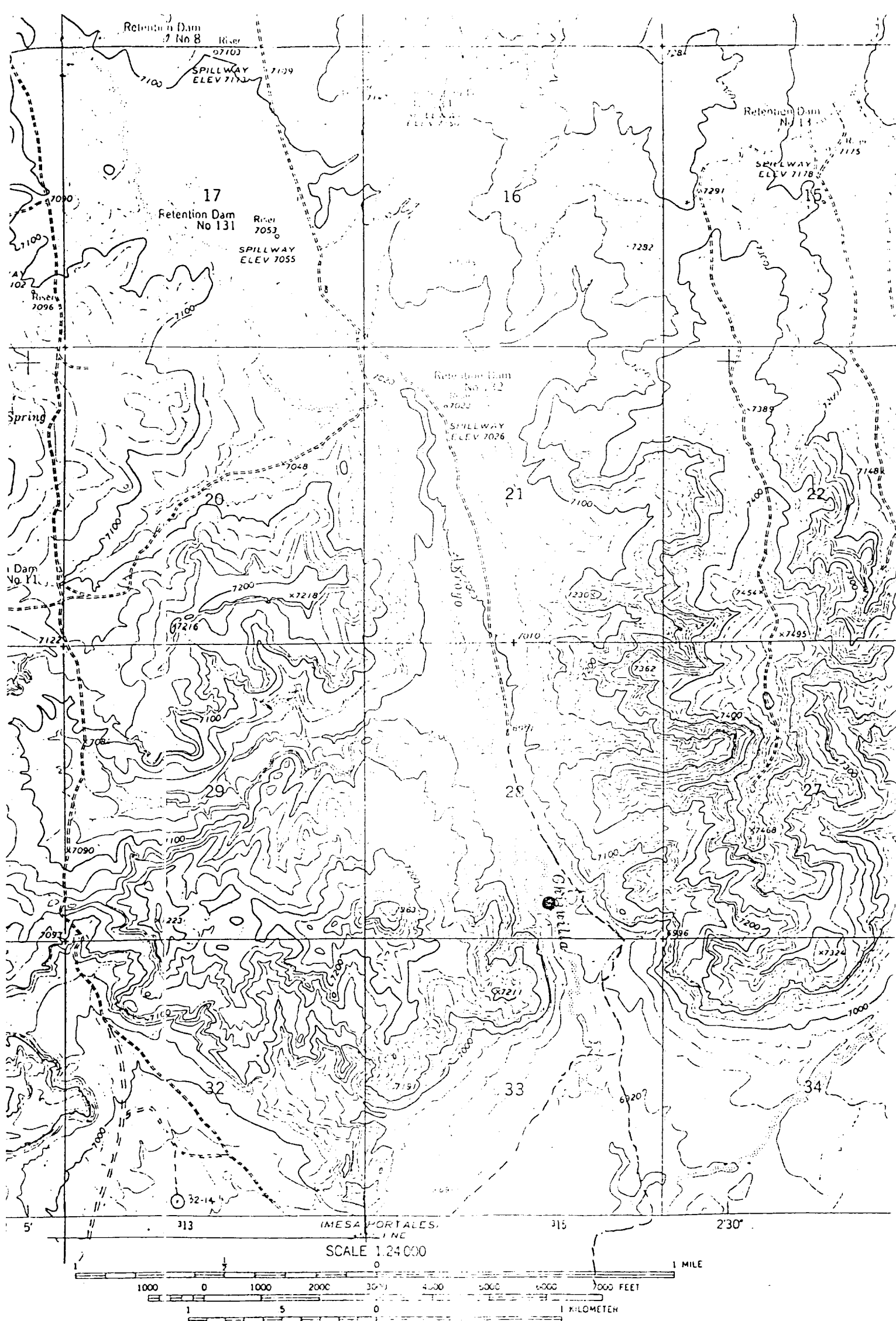

THIS
FOR SALE BY U.S. GEOLOGICAL SURVEY
A FOLDER DESC

Vicinity Map for
GARY-WILLIAMS OIL PRODUCER INC. #28-15 CHIHUIILA
660'FSL 1980'FSL Sec. 28-T21N-R2W
SANDOVAL COUNTY, NEW MEXICO