

UNITED STATES
DEPARTMENT OF THE INTERIOR
BUREAU OF LAND MANAGEMENT

APPLICATION FOR PERMIT TO DRILL, DEEPEN, OR PLUG BACK

1a. TYPE OF WORK DRILL ☒ DEEPEN ☐ PLUG BACK ☐

b. TYPE OF WELL
OIL WELL ☐ GAS WELL ☒ OTHER ☐
SINGLE ZONE ☒ MULTIPLE ZONE ☐

2. NAME OF OPERATOR

Robert L. Bayless

3. ADDRESS OF OPERATOR

P.O. Box 168, Farmington, NM 87499

4. LOCATION OF WELL (Report location clearly and in accordance with any State requirements.)*
At surface 1680' FNL & 2108' FEL

At proposed prod. zone

same

14. DISTANCE IN MILES AND DIRECTION FROM NEAREST TOWN OR POST OFFICE*

15. DISTANCE FROM PROPOSED*
LOCATION TO NEAREST
PROPERTY OR LEASE LINE, FT.
(Also to nearest drlg. unit line, if any)

18. DISTANCE FROM PROPOSED LOCATION*
TO NEAREST WELL, DRILLING, COMPLETED,
OR APPLIED FOR, ON THIS LEASE, FT.

21. ELEVATIONS (Show whether DF, RT, GR, etc.)

6996' GL

23. DRILLING OPERATIONS AUTHORIZED ARE
SUBJECT TO COMPLIANCE WITH ATTACHED
"GENERAL REQUIREMENTS"

PROPOSED CASING AND CEMENTING PROGRAM

16. NO. OF ACRES IN LEASE
160

19. PROPOSED DEPTH
1950'

17. NO. OF ACRES ASSIGNED
TO THIS WELL

160 159.88

20. ROTARY OR CABLE TOOLS

OTD

22. APPROX. DATE WORK WILL START*

ASAP

This action is subject to technical and
procedural review pursuant to 43 CFR 3165.3
and appeal pursuant to 43 CFR 3165.4.

SIZE OF HOLE	SIZE OF CASING	WEIGHT PER FOOT	SETTING DEPTH	QUANTITY OF CEMENT
9"	7"	23#/ft	65' 90'	20 ft ³ Class B circ. to surface
6 1/4"	2-7/8"	6.5#/ft	1950'	268 ft ³ Class B

Will drill 9" hole to 65' and set 7" 23#/ft J55 used casing with 20 ft³ Class B cement circulated to surface. Will drill 6 1/4" hole to 1950' and run 1950' of 27/8" 6.5#/ft J55 EUE casing and cement with 268 ft³ Class B cement circulated above the Ojo Alamo. - Circulating medium will be clear water, natural mud and water loss control additives. No abnormal pressures or temperatures are anticipated. Will run Induction and Density logs. Blowout preventer schematic is attached. The gas from this formation is dedicated to a gas contract.

ESTIMATED TOPS: Surface - 6996' G.L.
Ojo Alamo - 726'
Pictured Cliffs - 1276'
Chacra - 1654'
T.D. - 1950'

RECEIVED
OCT 07 1985

OIL CON. DIV.

IN ABOVE SPACE DESCRIBE PROPOSED PROGRAM: If proposal is to deepen or plug back, give data on present productive zone and proposed new productive zone. If proposal is to drill or deepen directionally, give pertinent data on subsurface locations and measured and true vertical depths. Give blowout preventer program, if any.

24.

SIGNED

Kevin A. McLeod

TITLE Petroleum Engineer

APPROVED
AS AMENDED

(This space for Federal or State office use)

PERMIT NO.

APPROVAL DATE

OCT 03 1985

APPROVED BY

TITLE

DATE

CONDITIONS OF APPROVAL, IF ANY:

NMOCC

M. MILLENBACH
AREA MANAGER

*See Instructions On Reverse Side

Title 18 U.S.C. Section 1001, makes it a crime for any person knowingly and willfully to make to any department or agency of the United States any false, fictitious or fraudulent statements or representations as to any matter within its jurisdiction.

WELL LOCATION AND ACREAGE DEDICATION PLAT

Supplies C-226
Effective 1-1-83

All distances must be from the outer boundaries of the Section.

Owner Robert L. Bayless			Lease NATANI		Well No. 32
UT Letter G	Section 2	Township 21 NORTH	Range 6 WEST	County SANDOVAL	
Actual Footage Location of Wells					
1680 feet from the NORTH line and		2108 feet from the EAST line			
Sound Level Elev. 6996	Producing Formation Chacra	Pool Rusty Chacra		Dedicated Acreage: 159.78/160 Acres	

1. Outline the acreage dedicated to the subject well by colored pencil or hatchure marks on the plat below.
2. If more than one lease is dedicated to the well, outline each and identify the ownership thereof (both as to working interest and royalty).
3. If more than one lease of different ownership is dedicated to the well, have the interests of all owners been consolidated by communitization, unitization, force-pooling, etc?

☐ Yes ☐ No If answer is "yes," type of consolidation _____

If answer is "no," list the owners and tract descriptions which have actually been consolidated. (Use reverse side of this form if necessary.) _____

No allowable will be assigned to the well until all interests have been consolidated (by communitization, unitization, forced-pooling, or otherwise) or until a non-standard unit, eliminating such interests, has been approved by the Commission.

N88-22W

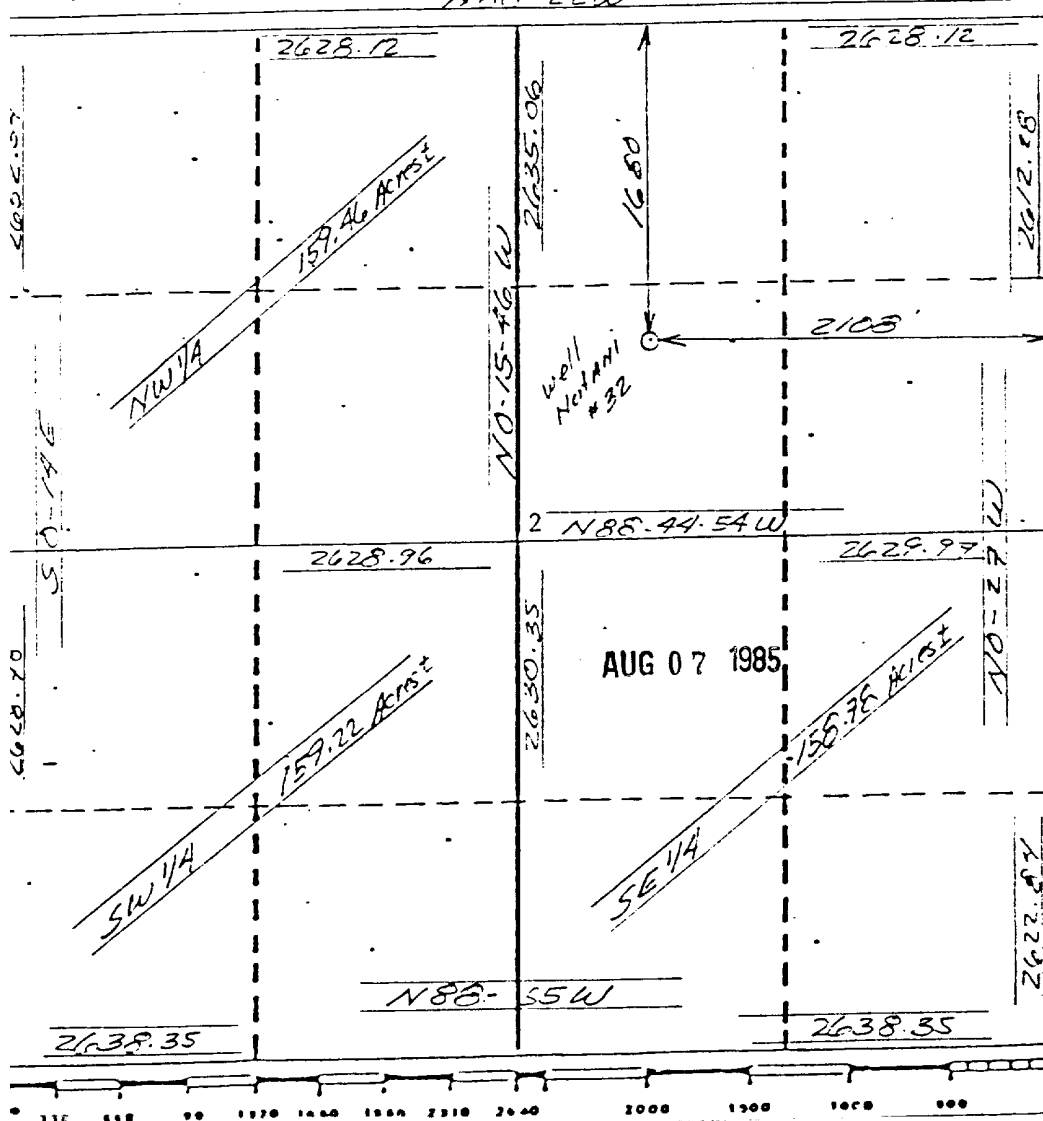

CERTIFICATION

I hereby certify that the information contained herein is true and complete to the best of my knowledge and belief.

Kevin H. McCord

Name

Kevin H. McCord

Position

Petroleum Engineer

Company

Robert L. Bayless

Date

8-6-85

I hereby certify that the well location shown on this plat was plotted from field notes of actual surveys made by me or under my supervision, and that the same is true and correct to the best of my knowledge and belief.

George R. Tompkins
Date
July 29, 1985

Registered Professional Engineer and Land Surveyor



George R. Tompkins

Certificate No.

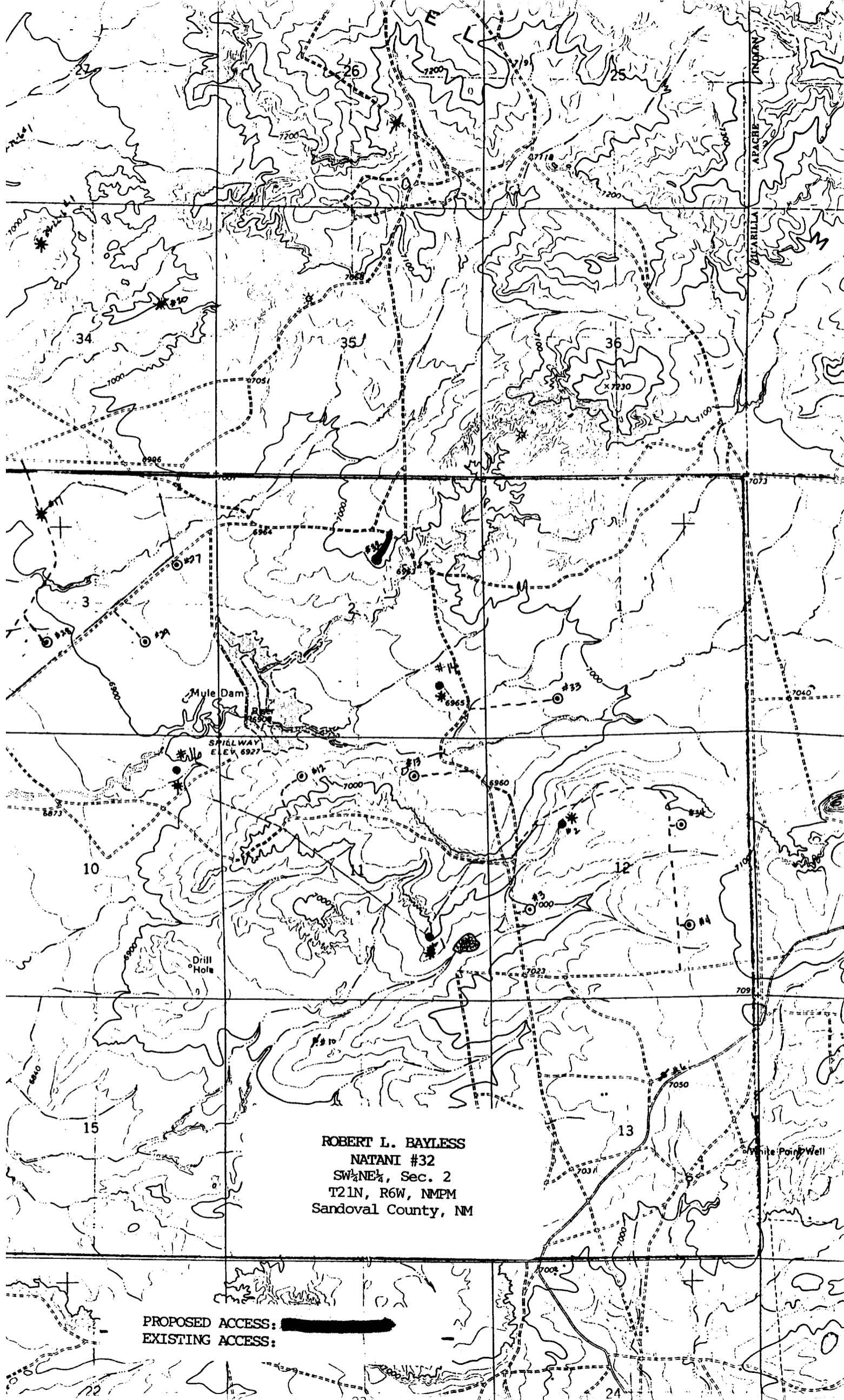
7259



ROBERT L. BAYLESS
NATANI #32
SW $\frac{1}{4}$ NE $\frac{1}{4}$, Sec. 2
T21N, R6W, NMPM
Sandoval County, NM

PROPOSED ACCESS: 
EXISTING ACCESS: 

UNITED STATES
DEPARTMENT OF THE INTERIOR
BUREAU OF LAND MANAGEMENT

SUBMIT IN TRIPLICATE*
(Other instructions on re-
verse side)

Form approved.
Budget Bureau No. 1004-0135
Expires August 31, 1985

SUNDRY NOTICES AND REPORTS ON WELLS

(Do not use this form for proposals to drill or to deepen or plug back to a different reservoir.
Use "APPLICATION FOR PERMIT—" for such proposals.)

1. OIL WELL <input type="checkbox"/> GAS WELL <input checked="" type="checkbox"/> OTHER <input type="checkbox"/>		5. LEASE DESIGNATION AND SERIAL NO. NOO-C-5755
2. NAME OF OPERATOR Robert L. Bayless		6. IF INDIAN, ALLOTTEE OR TRIBE NAME Navajo Allottee
3. ADDRESS OF OPERATOR P.O. Box 168, Farmington, NM 87499		7. UNIT AGREEMENT NAME
4. LOCATION OF WELL (Report location clearly and in accordance with any State requirements.* See also space 17 below.) At surface 1680' FNL & 2108' FEL		8. FARM OR LEASE NAME Natani
14. PERMIT NO.		9. WELL NO. #32
15. ELEVATIONS (Show whether DF, RT, GR, etc.) 6996' GL		10. FIELD AND POOL, OR WILDCAT Rusty Chacra
		11. SEC., T., R., M., OR BLK. AND SURVEY OR AREA Sec. 2, T21N, R6W
		12. COUNTY OR PARISH Sandoval
		13. STATE NM

Check Appropriate Box To Indicate Nature of Notice, Report, or Other Data

NOTICE OF INTENTION TO:

TEST WATER SHUT-OFF

FRACTURE TREAT

SHOOT OR ACIDIZE

REPAIR WELL

(Other)

PULL OR ALTER CASING

MULTIPLE COMPLETION

ABANDON*

CHANGE PLANS

SUBSEQUENT REPORT OF:

WATER SHUT-OFF

FRACTURE TREATMENT

SHOOTING OR ACIDIZING

(Other) Amend. APD

REPAIRING WELL

ALTERING CASING

ABANDONMENT*

(NOTE: Report results of multiple completion on Well Completion or Recompletion Report and Log form.)

17. DESCRIBE PROPOSED OR COMPLETED OPERATIONS (Clearly state all pertinent details, and give pertinent dates, including estimated date of starting any proposed work. If well is directionally drilled, give subsurface locations and measured and true vertical depths for all markers and zones pertinent to this work.)*

Change setting depth for ⁷ surface casing from 65' to 90', cement with 24 ft³ Class B cement.

RECEIVED
OCT 07 1985
OIL CON. DIV.
DIST. 3

18. I hereby certify that the foregoing is true and correct

SIGNED

TITLE

Operator

(This space for Federal or State office use)

APPROVED BY

TITLE

CONDITIONS OF APPROVAL, IF ANY:

APPROVED
AS AMENDED

DATE
OCT 03 1985

M. MILLENBACH
AREA MANAGER

*See Instructions on Reverse Side
NMOCC

Title 18 U.S.C. Section 1001, makes it a crime for any person knowingly and willfully to make to any department or agency of the United States any false, fictitious or fraudulent statements or representations as to any matter within its jurisdiction.