

UNITED STATES
DEPARTMENT OF THE INTERIOR
BUREAU OF LAND MANAGEMENT

APPLICATION FOR PERMIT TO DRILL, DEEPEN, OR PLUG BACK

1a. TYPE OF WORK

DRILL ☒

DEEPEN ☐

PLUG BACK ☐

b. TYPE OF WELL

OIL
WELL ☐

GAS
WELL ☒

OTHER

SINGLE
ZONE ☐

MULTIPLE
ZONE ☐

2. NAME OF OPERATOR

I Robert L. Bayless

3. ADDRESS OF OPERATOR

P.O. Box 168, Farmington, NM 87499

4. LOCATION OF WELL (Report location clearly and in accordance with any State requirements.)*

At surface 1850' FSL & 1450' FEL

At proposed prod. zone same

14. DISTANCE IN MILES AND DIRECTION FROM NEAREST TOWN OR POST OFFICE*

15. DISTANCE FROM PROPOSED*

LOCATION TO NEAREST
PROPERTY OR LEASE LINE, FT.
(Also to nearest drlg. unit line, if any)

18. DISTANCE FROM PROPOSED LOCATION*
TO NEAREST WELL, DRILLING, COMPLETED,
OR APPLIED FOR, ON THIS LEASE, FT.

21. ELEVATIONS (Show whether DF, RT, GR, etc.)

6918' GL

23.

DRILLING OPERATIONS AUTHORIZED ARE
SUBJECT TO COMPLIANCE WITH ATTACHED
"GENERAL REQUIREMENTS".
PROPOSED CASING AND CEMENTING PROGRAM

16. NO. OF ACRES IN LEASE

922

17. NO. OF ACRES ASSIGNED
TO THIS WELL

160

19. PROPOSED DEPTH

1800'

20. ROTARY OR CABLE TOOLS

0-TD

22. APPROX. DATE WORK WILL START*

ASAP

This action is subject to technical and
procedural review pursuant to 43 CFR 3165.3
and appeal pursuant to 43 CFR 3165.4.

SIZE OF HOLE	SIZE OF CASING	WEIGHT PER FOOT	SETTING DEPTH	
9"	7"	23.0#/ft	90'	24 ft ³ Class B circ. to surface
6 1/4"	2 7/8"	6.5#/ft	1800'	268 ft ³ Class B

Will drill 9" hole to 90' and set 90' of 7" 23.0#/ft J-55 used casing with 24 ft³ Class B cement circulated to surface. Will drill 6 1/4" hole to 1800' and run 1800' of 2 7/8" 6.5#/ft J-55 EUE casing and cement with 268 ft³ Class B cement circulated above the Ojo Alamo. Circulating medium will be clear water, natural mud and water loss control additives. No abnormal pressures or temperatures are anticipated. Will run Induction and Density logs. Blowout preventer schematic is attached. The gas from this formation is dedicated to a gas contract.

ESTIMATED TOPS: Surface - 6918' GL
Ojo Alamo - 568'
Pictured Cliffs - 1118'
Chacra - 1496'
T.D. - 1800'

RECEIVED
JUN 7 1988
OIL CON. DIV.
DIST. 2

IN ABOVE SPACE DESCRIBE PROPOSED PROGRAM: If proposal is to deepen or plug back, give data on present productive zone and proposed new productive zone. If proposal is to drill or deepen directionally, give pertinent data on subsurface locations and measured and true vertical depths. Give blowout preventer program, if any.

24.

SIGNED

Kevin H. McCord

TITLE

Petroleum Engineer

DATE

4/5/88

(This space for Federal or State office use)

PERMIT NO.

APPROVAL DATE

APPROVED BY

TITLE

CONDITIONS OF APPROVAL, IF ANY:

NMOCC

*See Instructions On Reverse Side

Title 18 U.S.C. Section 1001, makes it a crime for any person knowingly and willfully to make to any department or agency of the United States any false, fictitious or fraudulent statements or representations as to any matter within its jurisdiction.

APPROVED
AS AMENDED
JUN 24 1988
AREA MANAGER

**NEW MEXICO OIL CONSERVATION COMMISSION
WELL LOCATION AND ACREAGE DEDICATION PLAT**

N.M. 108
Supersedes C-121
Effective 1-1-83

All distances must be from the outer boundaries of the Section.

Owner Robert L. Bayless		Lease NATANI COM			Well No. 29
Section J	Section 3	Township 21 NORTH	Range 6 WEST	County SANDOVAL	
Well Location of Well					
1850 feet from the SOUTH line and		1450 feet from the EAST line			
Well Level Elev. 6918	Producing Formation Chacra	Pool Rusty Chacra	Dedicated Acreage 160 Acres		

1. Outline the acreage dedicated to the subject well by colored pencil or hatchure marks on the plat below.
2. If more than one lease is dedicated to the well, outline each and identify the ownership thereof (both as to working interest and royalty).
3. If more than one lease of different ownership is dedicated to the well, have the interests of all owners been consolidated by communitization, unitization, force-pooling, etc?

☐ Yes ☐ No If answer is "yes," type of consolidation _____

If answer is "no," list the owners and tract descriptions which have actually been consolidated. (Use reverse side of this form if necessary.) _____

No allowable will be assigned to the well until all interests have been consolidated (by communitization, unitization, forced-pooling, or otherwise) or until a non-standard unit, eliminating such interests, has been approved by the Commission.

N 82-22 W

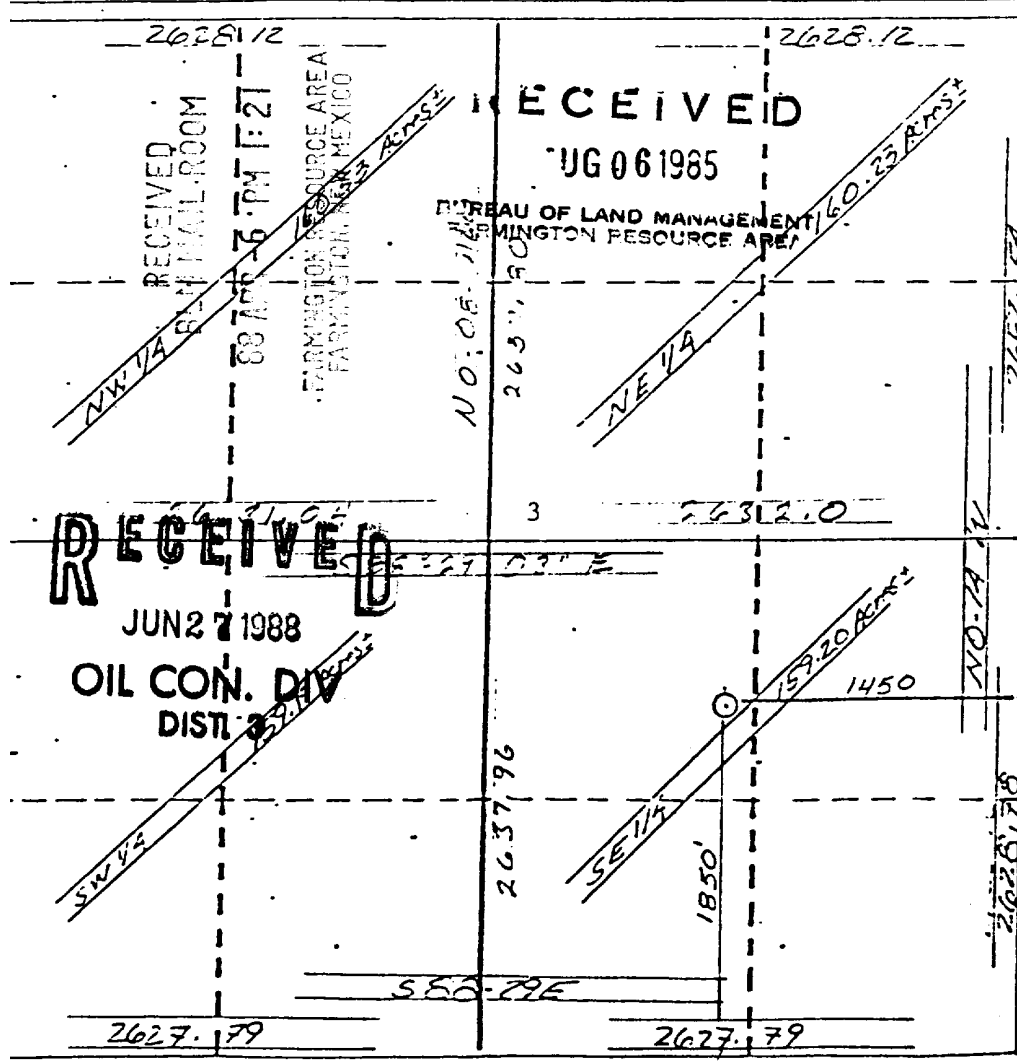

CERTIFICATION

I hereby certify that the information contained herein is true and complete to the best of my knowledge and belief.

Kevin H. McCord

Name _____

Kevin H. McCord

Position _____

Petroleum Engineer

Company _____

Robert L. Bayless

Date _____

8-5-85

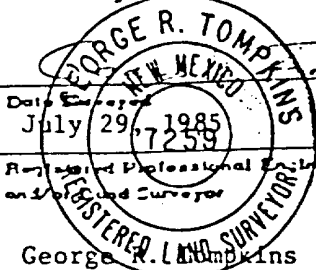

I hereby certify that the well location shown on this plat was plotted from field notes of actual surveys made by me or under my supervision, and that the same is true and correct to the best of my knowledge and belief.

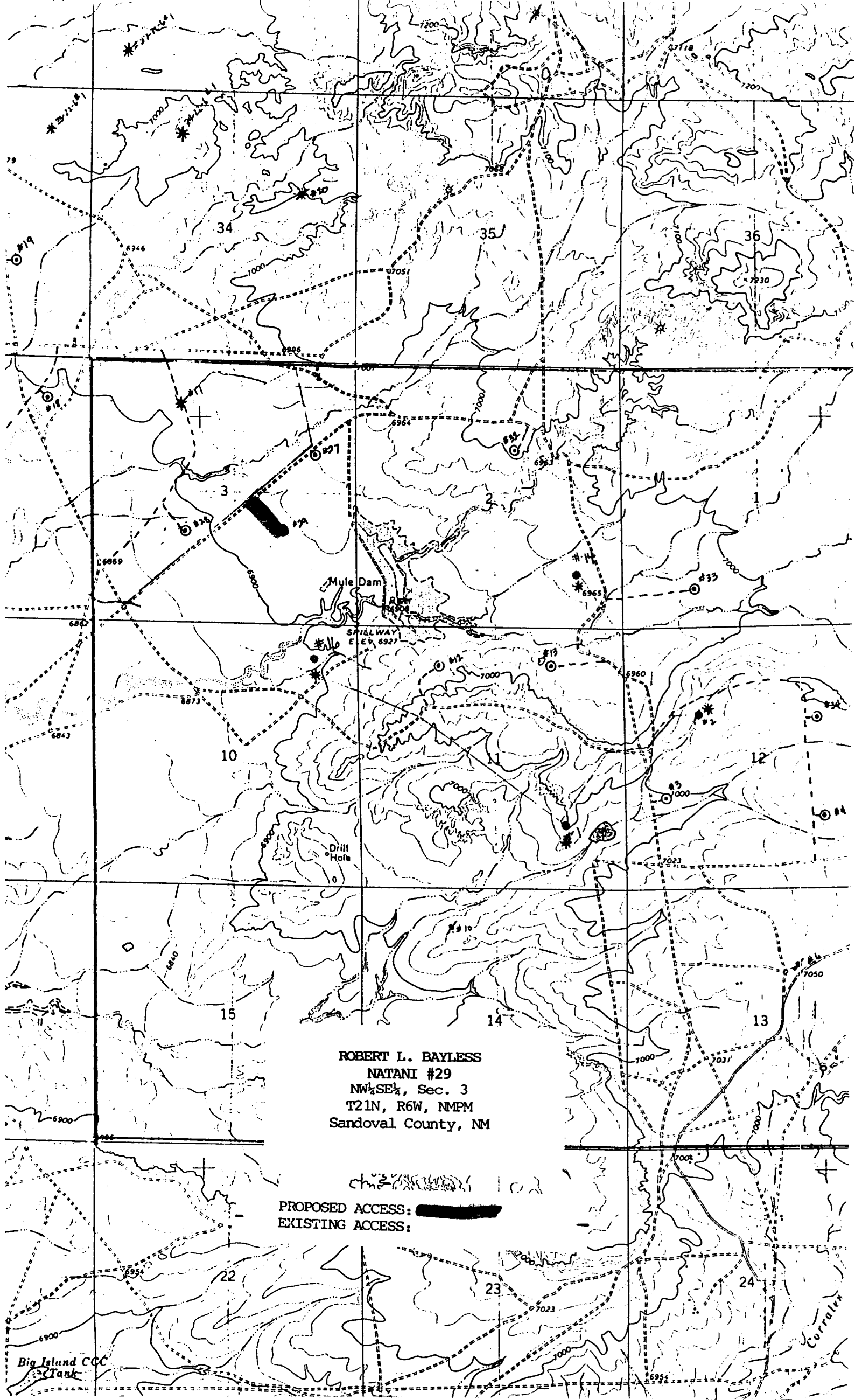

Certificate No.
7259



ROBERT L. BAYLESS
NATANI #29
NW $\frac{1}{4}$ SE $\frac{1}{4}$, Sec. 3
T21N, R6W, NMPM
Sandoval County, NM

PROPOSED ACCESS: 
EXISTING ACCESS: 

Big Island CCC
Tank

Corrales