

UNITED STATES
DEPARTMENT OF THE INTERIOR
BUREAU OF LAND MANAGEMENT

30-043-20874

APPLICATION FOR PERMIT TO DRILL OR DEEPEN

1a. TYPE OF WORK

DRILL ☒

DEEPEN ☐

b. TYPE OF WELL

OIL
WELL ☒

GAS
WELL ☐

OTHER

SINGLE
ZONE ☒

MULTIPLE
ZONE ☐

2. NAME OF OPERATOR

CHARLES M. GOAD d/b/a GOLA OIL CO.

3. ADDRESS AND TELEPHONE NO.

991 PLAYER LOOP, RIO RANCHO, N.M. 87124

1-505-892-9659

4. LOCATION OF WELL (Report location clearly and in accordance with any State requirements.)

At surface 1471.2 ft. FNL; 1464.6 ft. F.W.L. (NWSEW)

At proposed prod. zone VERTICAL TO 370 ft. deep

14. DISTANCE IN MILES AND DIRECTION FROM NEAREST TOWN OR POST OFFICE*

27 miles, South/west of the Town of Cuba, NM

15. DISTANCE FROM PROPOSED* 150 ft. F/N/ 4/4 line
LOCATION TO NEAREST
PROPERTY OR LEASE LINE, FT. 150 ft F/W/ 4/4
(Also to nearest drlg. unit line, if any)

16. NO. OF ACRES IN LEASE
200

18. DISTANCE FROM PROPOSED LOCATION*
TO NEAREST WELL, DRILLING, COMPLETED,
OR APPLIED FOR, ON THIS LEASE, FT. NONE

19. PROPOSED DEPTH
370 ft.

17. NO. OF ACRES ASSIGNED
TO THIS WELL 40 ACRES
Jointly-with other wells not
drilled yet
20. ROTARY OR CABLE TOOLS Rotary JT W/ #14 #5

21. ELEVATIONS (Show whether DF, RT, GR, etc.)
GR. 6480 ft.

22. APPROX. DATE WORK WILL START*
July 10, 1992

23. PROPOSED CASING AND CEMENTING PROGRAM

SIZE OF HOLE	GRADE SIZE OF CASING	WEIGHT PER FOOT	SETTING DEPTH	QUANTITY OF CEMENT
10 5/8 in.	J 55 8 5/8 in.	24#	25 ft.	5 sacks to surface
6 3/4 in.	J 55 4 1/2 in.	9.5#	335 ft.	38 sacks to surface
3 1/2 in.	none (open bottom) from 335' to 370'			none

Drilling foam and air will be used for the drilling fluid in place of water and bentonite mud.

A blowout preventer will be used, which will be a double ram 3M towmsend, duke type unit, which will meet the 2M system requirements. The unit will have pipe and blind rams.

No abnormal pressures or temperatures have been noted or reported in wells drilled in the area nor at the shallow depths anticipated in this well.

RECEIVED

JUL 31 1992

OIL CON. DIV.

IN ABOVE SPACE DESCRIBE PROPOSED PROGRAM: If proposal is to deepen, give data on present productive zone and proposed new productive zone. If proposal is to drill or deepen directionally, give pertinent data on subsurface locations and measured and true vertical depths. Give blowout preventer program, if any.

24.

SIGNED Charles M. Goad

TITLE OPERATOR

DATE June 8, 1992

(This space for Federal or State office use)

PERMIT NO.

APPROVED AS AMENDED
APPROVAL DATE

NMOCD

Application approval does not warrant or certify that the applicant holds legal or equitable title to those rights in the subject lease which would entitle the applicant to conduct operations thereon.
CONDITIONS OF APPROVAL, IF ANY:

APPROVED BY [Signature] TITLE Area Manager

DATE 7/29/92

*See Instructions On Reverse Side

RECEIVED
JAN 10 1964
U.S. AIR FORCE
OFFICE OF THE
JOINT CHIEFS OF STAFF
WASHINGTON, D.C.

Submit to Appropriate
District Office
State Lease - 4 copies
Fee Lease - 3 copies

State of New Mexico
Energy, Minerals and Natural Resources Department

EXHIBIT "A"

Form C-102
Revised 1-1-89

OIL CONSERVATION DIVISION

P.O. Box 2088
Santa Fe, New Mexico 87504-2088

DISTRICT I
P.O. Box 1980, Hobbs, NM 88240

DISTRICT II
P.O. Drawer DD, Artesia, NM 88210

DISTRICT III
1000 Rio Brazos Rd., Aztec, NM 87410

WELL LOCATION AND ACREAGE DEDICATION PLAT

All Distances must be from the outer boundaries of the section

Operator CHARLES M. GOAD		Lease DEM NM 57440 GOLA		Well No. 606AT 9
Unit Letter f	Section 4	Township 17 N	Range 3 W	County SANDOVAL

Actual Footage Location of Well:

1471.2 feet from the NORTH line and 1464.6 feet from the WEST line	Ground level Elev. 6480	Producing Formation MESAVERDE	Pool SOUTH SAN LUIS- MESAVERDE OIL POOL	Dedicated Acreage: 40 jointly with other wells not drilled yet
--	-----------------------------------	---	---	--

1. Outline the acreage dedicated to the subject well by colored pencil or hatchure marks on the plat below.

2. If more than one lease is dedicated to the well, outline each and identify the ownership thereof (both as to working interest and royalty).

3. If more than one lease of different ownership is dedicated to the well, have the interest of all owners been consolidated by communitization, unitization, force-pooling, etc.?

☒ Yes ☐ No If answer is "yes" type of consolidation **ONE OWNERSHIP**

If answer is "no" list the owners and tract descriptions which have actually been consolidated. (Use reverse side of this form if necessary.)

No allowable will be assigned to the well until all interests have been consolidated (by communitization, unitization, forced-pooling, or otherwise) or until a non-standard unit, eliminating such interest, has been approved by the Division.

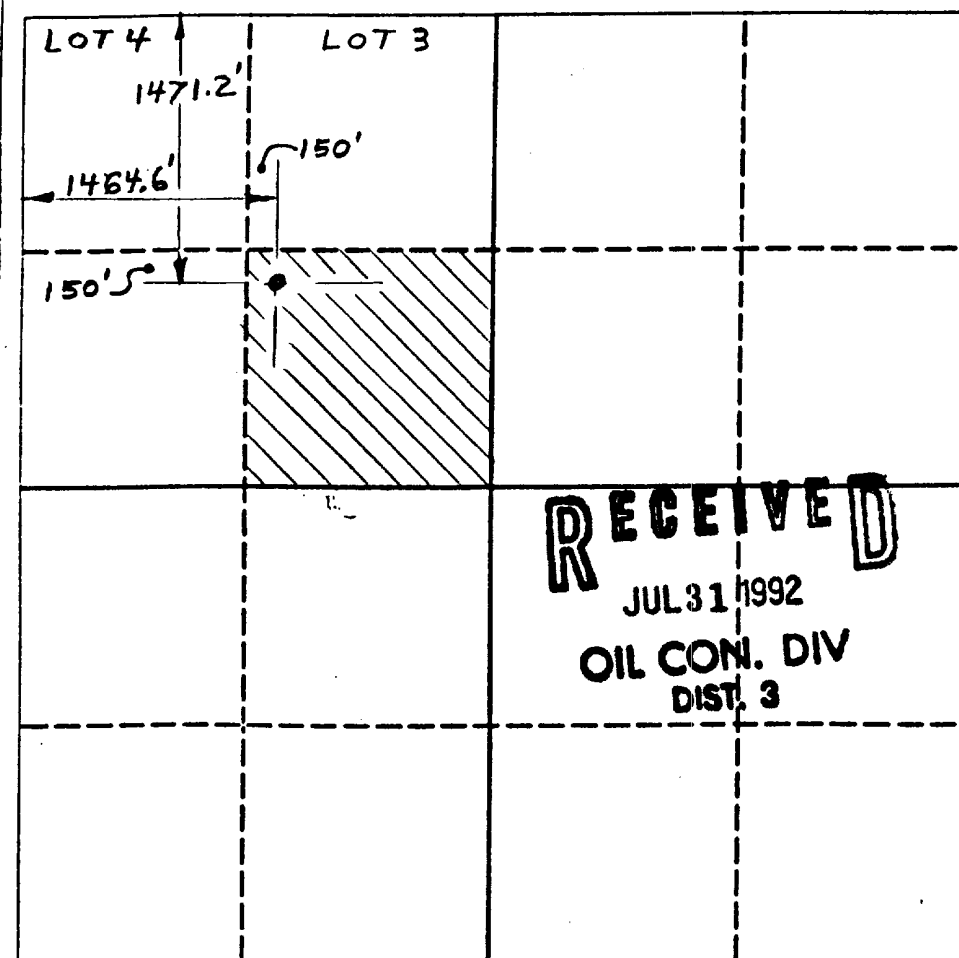

OPERATOR CERTIFICATION

I hereby certify that the information contained herein is true and complete to the best of my knowledge and belief.

Signature
Charles M. Goad

Printed Name
CHARLES M. GOAD

Position
OPERATOR

Company
d/b/a Gola Oil Co.

Date
May 13, 1992

SURVEYOR CERTIFICATION

I hereby certify that the well location shown on this plat was plotted from field notes of actual surveys made by me or under my supervision, and that the same is true and correct to the best of my knowledge and belief.

Date
MAY 13 1992
Signature & Seal of
Professional Surveyor
WILLIAM L. STICKFORD
NORTH STAR
BAND SURVEYING
WILLIAM L. STICKFORD
PROFESSIONAL

Certificate No.
N.M.P.L.S. 11014



100-440110
JUN 1 1964
FBI - NEW YORK

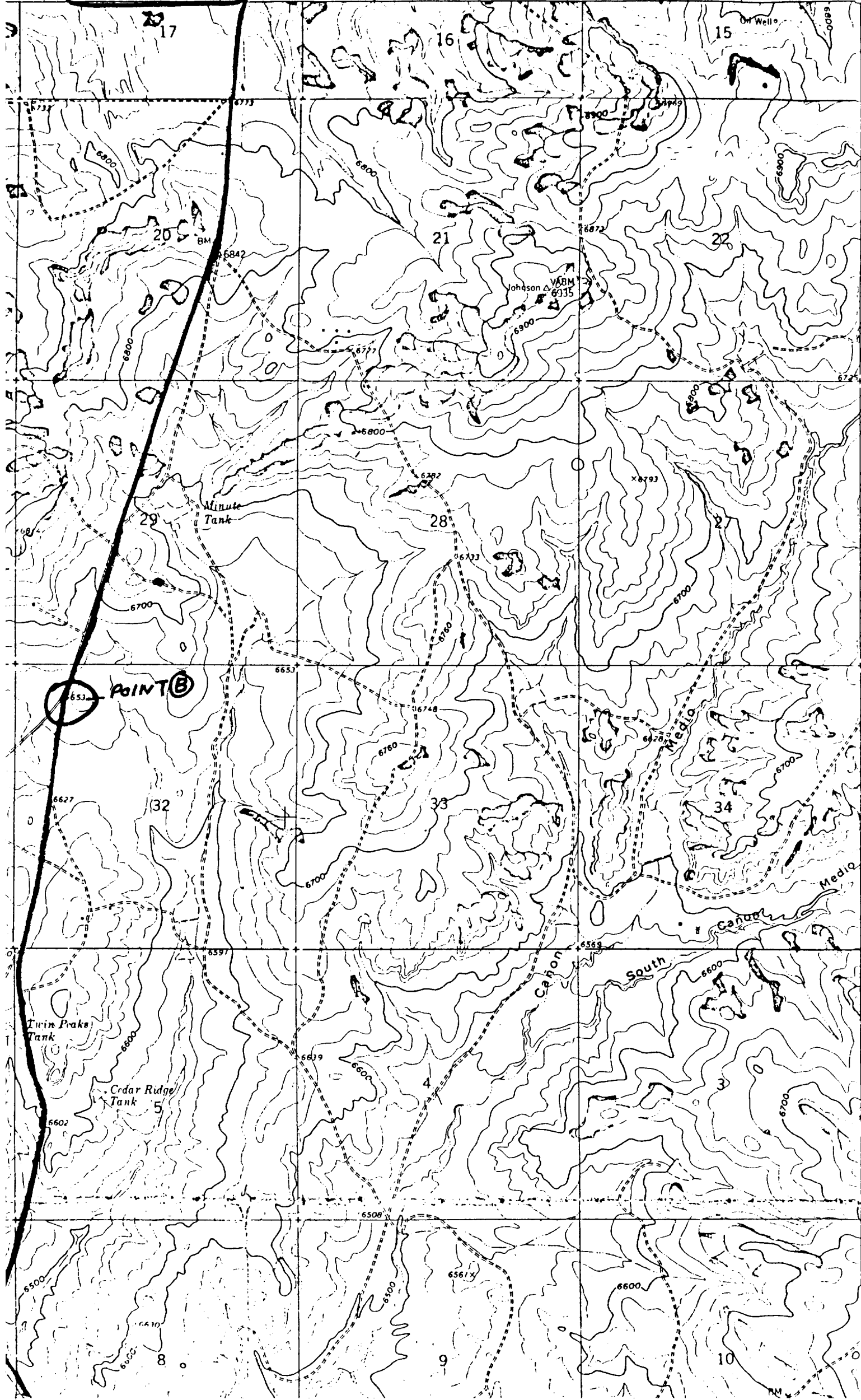

1944
65, 31

~~Johnson, Navaho~~
~~Wilson~~

