

District I  
PO Box 1980, Hobbs, NM 88241-1980  
District II  
PO Drawer DD, Artesia, NM 88211-0719  
District III  
1000 Rio Brazos Rd., Aztec, NM 87410  
District IV  
PO Box 2088, Santa Fe, NM 87504-2088

State of New Mexico  
Energy, Minerals & Natural Resources Department

OIL CONSERVATION DIVISION  
PO Box 2088  
Santa Fe, NM 87504-2088

Form C-101  
Revised February 10, 1994  
Instructions on back  
Appropriate District Office  
State Lease - 6 Copies  
Fee Lease - 5 Copies

RECEIVED  
JUN 17 1994

☐ AMENDED REPORT

APPLICATION FOR PERMIT TO DRILL, RE-ENTER, DEEPEN, PLUG BACK, OR ADD A ZONE

Operator Name and Address: PG&E Resources Company 6688 N. Central Expressway, Suite 1000 Dallas, Texas 75206		OGRID Number j016751
Property Code 15226	Property Name Hatch Lake Unit	API Number 30-043-20921
		Well No. 1

Surface Location

UL or lot no.	Section	Township	Range	Lot Ida	Feet from the	North/South line	Feet from the	East/West line	County
N	4	21N	1W		660	South	1980	West	Sandoval

Proposed Bottom Hole Location If Different From Surface

UL or lot no.	Section	Township	Range	Lot Ida	Feet from the	North/South line	Feet from the	East/West line	County
40									
Wildcat; Hatch Lake-Mancos (OEL)					Proposed Pool 2				

Work Type Code N	Well Type Code 0	Cable/Rotary Rotary	Lease Type Code P	Ground Level Elevation 7209' 7236'
Multiple No	Proposed Depth 5500'	Formation Mancos	Contractor Unknown	Spud Date Est. 7-12-94

Proposed Casing and Cement Program

Hole Size	Casing Size	Casing weight/foot	Setting Depth	Sacks of Cement	Estimated TOC
12-1/4	8-5/8	24	800	550	Surface
7-7/8	5-1/2	15-1/2	5500	300	4000

Describe the proposed program. If this application is to DEEPEN or PLUG BACK give the data on the present productive zone and proposed new productive zone. Describe the blowout prevention program, if any. Use additional sheets if necessary.

Drill and complete a 5500' Mancos Well. Minimum BOP's - double ram - 1 blind, 1 pipe 3000#

I hereby certify that the information given above is true and complete to the best of my knowledge and belief.

Signature:

Printed name:

Title:

Date:

Cindy R. Keister  
Sr. Regulatory Analyst

6/15/94

Phone:

(214) 750-3800

OIL CONSERVATION DIVISION

Approved by:

Title:

Approval Date:

Conditions of Approval:

Attached ☐

DEPUTY OIL & GAS INSPECTOR, DIST. #3

JUN 22 1994

Expiration Date:

JUN 22 1995

**C-101 Instructions**

Measurements and dimensions are to be in feet/inches. Well locations will refer to the New Mexico Principal Meridian.

**IF THIS IS AN AMENDED REPORT CHECK THE BOX LABELED "AMENDED REPORT" AT THE TOP OF THIS DOCUMENT.**

- |  |  |
|--|--|
| <p>1 Operator's OGRID number. If you do not have one it will be assigned and filled in by the District office.</p> <p>2 Operator's name and address</p> <p>3 API number of this well. If this is a new drill the OCD will assign the number and fill this in.</p> <p>4 Property code. If this is a new property the OCD will assign the number and fill it in.</p> <p>5 Property name that used to be called 'well name'</p> <p>6 The number of this well on the property.</p> <p>7 The surveyed location of this well New Mexico Principal Meridian NOTE: If the United States government survey designates a Lot Number for this location use that number in the 'UL or lot no.' box. Otherwise use the OCD Unit Letter.</p> <p>8 The proposed bottom hole location of this well at TD</p> <p>9 and 10 The proposed pool(s) to which this well is being drilled.</p> <p>11 Work type code from the following table:<br/> N New well<br/> E Re-entry<br/> D Drill deeper<br/> P Plugback<br/> A Add a zone</p> <p>12 Well type code from the following table:<br/> O Single oil completion<br/> G Single gas completion<br/> M Multiple completion<br/> I Injection well<br/> S SWD well<br/> W Water supply well<br/> C Carbon dioxide well</p> <p>13 Cable or rotary drilling code<br/> C Propose to cable tool drill<br/> R Propose to rotary drill</p> <p>14 Lease type code from the following table:<br/> F Federal<br/> S State<br/> P Private<br/> N Navajo<br/> J Jicarilla<br/> U Ute<br/> I Other Indian tribe</p> <p>15 Ground level elevation above sea level</p> <p>16 Intend to multiple complete? Yes or No</p> <p>17 Proposed total depth of this well</p> | <p>18 Geologic formation at TD</p> <p>19 Name of the intended drilling company if known.</p> <p>20 Anticipated spud date.</p> <p>21 Proposed hole size ID inches, proposed casing OD inches, casing weight in pounds per foot, setting depth of the casing or depth and top of liner, proposed cementing volume, and estimated top of cement</p> <p>22 Brief description of the proposed drilling program and BOP program. Attach additional sheets if necessary.</p> <p>23 The signature, printed name, and title of the person authorized to make this report. The date this report was signed and the telephone number to call for questions about this report.</p> |
|--|--|

DISTRICT I  
P.O. Box 1980, Hobbs, NM 88240

State of New Mexico  
Energy, Minerals and Natural Resources Department

Form C-102  
Revised February 10, 1994  
Instruction on back  
Submit to Appropriate District Office  
State Lease - 4 Copies  
Fee Lease - 3 Copies

DISTRICT II  
P.O. Drawer DD, Artesia, NM 88210

OIL CONSERVATION DIVISION

DISTRICT III  
1000 Rio Brazos Rd., Aztec, NM 87410

P.O. Box 2088  
Santa Fe, New Mexico 87504-2088

☐ AMENDED REPORT

WELL LOCATION AND ACREAGE DEDICATION PLAT

API Number	Pool Code 96219	Pool Name Wildcat; HATCH LARE UNIT (C11)
Property Code	Property Name HATCH LARE UNIT	Well Number 1
OGRID No. 016751	Operator Name PG & E RESOURCES CO.	Elevation 7236'

Surface Location

UL or lot No.	Section	Township	Range	Lot Idn	Feet from the	North/South line	Feet from the	East/West line	County
N	4	21 N	1 W		660	SOUTH	1980	WEST	SANDOVAL

<sup>11</sup> Bottom Hole Location If Different From Surface

UL or lot No.	Section	Township	Range	Lot Idn	Feet from the	North/South line	Feet from the	East/West line	County
Dedicated Acres 40		Joint or Infill	Consolidation Code		Order No.				

NO ALLOWABLE WILL BE ASSIGNED TO THIS COMPLETION UNTIL ALL INTERESTS HAVE BEEN CONSOLIDATED  
OR A NON-STANDARD UNIT HAS BEEN APPROVED BY THE DIVISION

LOT 4 39.68 ACRES	LOT 3 39.71 ACRES	LOT 2 39.75 ACRES	LOT 1 39.78 ACRES
<div>RECEIVED JUN 17 1994 OIL CON. DIV. DIST. 3</div>			
<div>1980' 660'</div>			
<div>OPERATOR CERTIFICATION I hereby certify the the information contained herein is true and complete to the best of my knowledge and belief. Signature: <u>Cindy R. Keister</u> Printed Name: <u>Cindy R. Keister</u> Title: <u>Sr. Regulatory Analyst</u> Date: <u>6-14-94</u></div>			
<div>SURVEYOR CERTIFICATION I hereby certify that the well location shown on this plat was plotted from field notes of actual surveys made by me or under my supervision and that the same is true and correct to the best of my belief. Date Surveyed: <u>JUNE 3, 1994</u> Signature &amp; Seal of Professional Surveyor: <u>[Signature]</u> W.O. Num. <u>94-11-0946</u> Certificate No. <u>JOHN W. WEST, 676</u> <u>RONALD J. EIDSON, 3239</u> <u>GARY L. JONES, 7977</u></div>			

# LOCATION VERIFICATION MAP

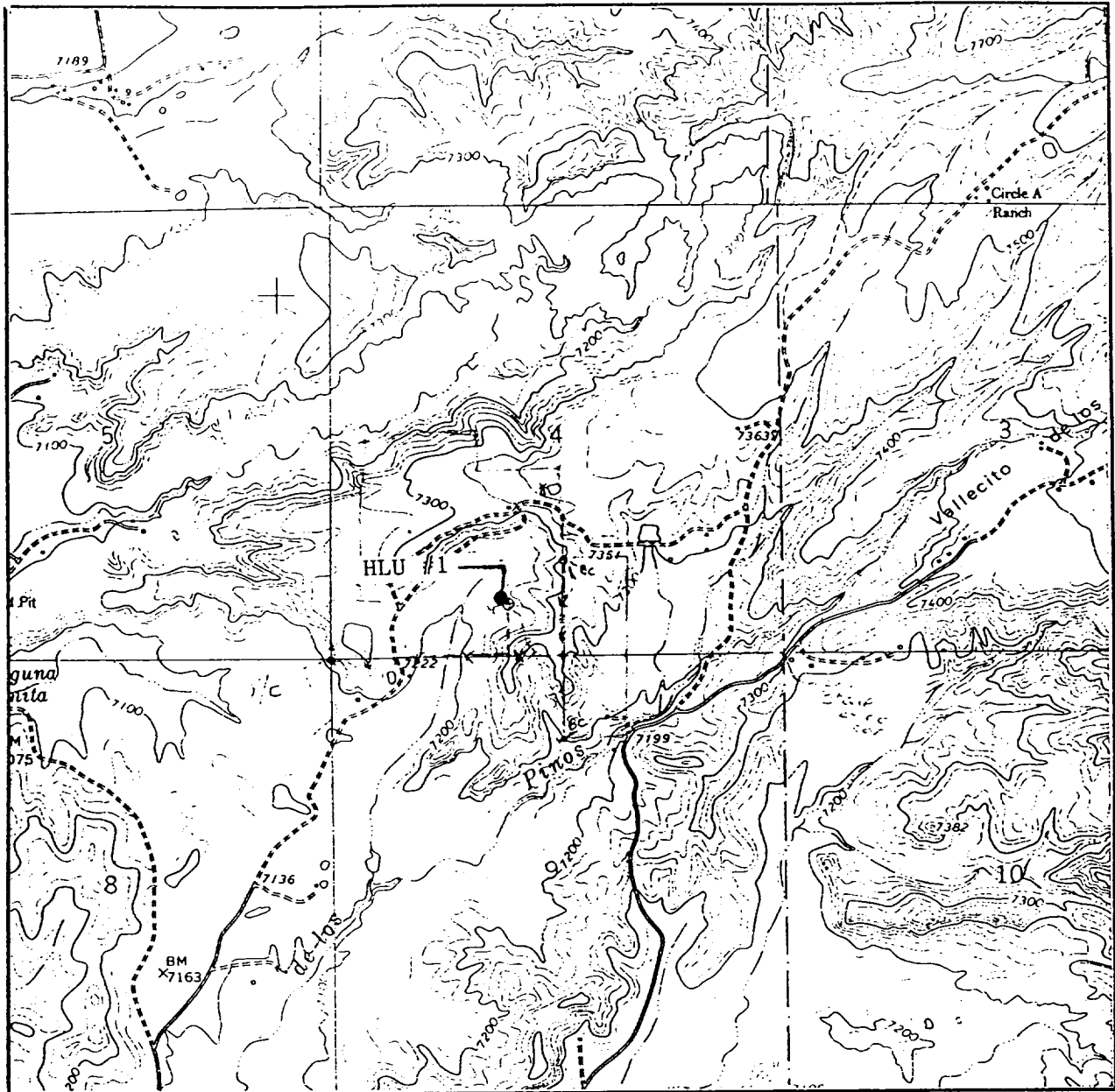

SCALE: 1" = 2000'

CONTOUR INTERVAL 10'

SEC. 4 TWP. 21 N RGE. 1 W

SURVEY N.M.P.M.

COUNTY SANDOVAL STATE N.M.

DESCRIPTION 660' FSL + 1980' FWL

ELEVATION 7209'

OPERATOR PG & E RESOURCES CO.

LEASE HLU #1

U.S.G.S. TOPOGRAPHIC MAP  
CUBA, N.M.

**JOHN WEST ENGINEERING**  
**HOBBS, NEW MEXICO**  
**(505) 393-3117**

# VICINITY MAP

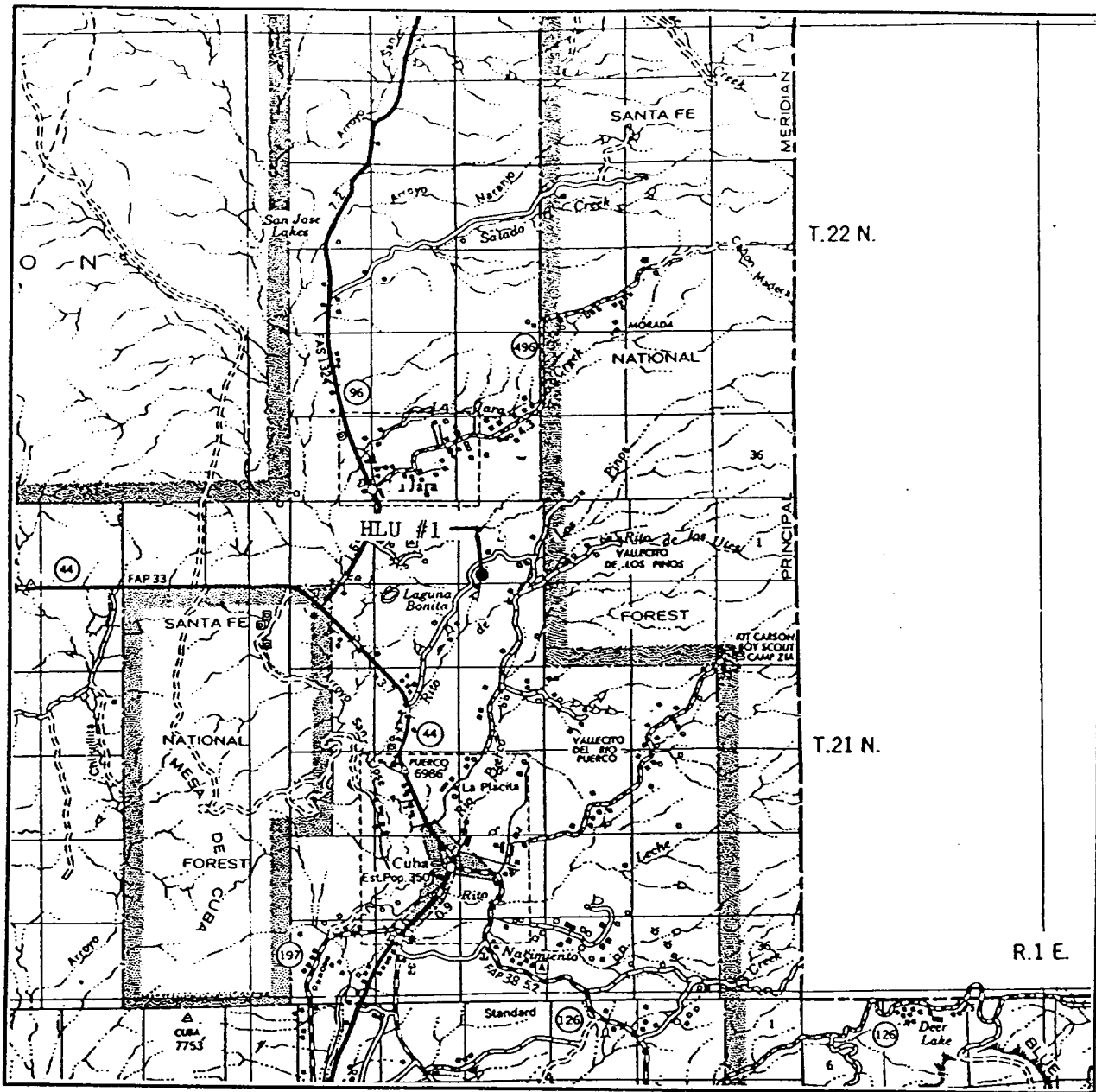

SCALE: 1" = 2 MILES

SEC. 4 TWP. 21 N RGE. 1 W

SURVEY N.M.P.M.

COUNTY SANDOVAL STATE N.M.

DESCRIPTION 660' FSL + 1980' FWL

ELEVATION 7902'

OPERATOR PG & E RESOURCES CO.

LEASE HLU #1

**JOHN WEST ENGINEERING**  
**HOBBS, NEW MEXICO**  
**(505) 393-3117**