

UNITED STATES
DEPARTMENT OF THE INTERIOR
BUREAU OF LAND MANAGEMENT

APPLICATION FOR PERMIT TO DRILL OR DEEPEN

1a. TYPE OF WORK

DRILL ☒

DEEPEN ☐

b. TYPE OF WELL

OIL WELL ☒

GAS WELL ☐

OTHER ☐

SINGLE ZONE ☒

MULTIPLE ZONE ☐

2. NAME OF OPERATOR

Noel Reynolds TORREON OIL CO. 23334

3. ADDRESS AND TELEPHONE NO.

Box 356, Flora Vista, N.M. (505) 334-9276

4. LOCATION OF WELL (Report location clearly and in accordance with any State requirements.*)

At surface 1910' FSL, 2420' FEL

25 MI. Southwest of Cuba, N.M.

At proposed prod. zone

Menefee, Mesa, Verde

14. DISTANCE IN MILES AND DIRECTION FROM NEAREST TOWN OR POST OFFICE*

25 MI. Southwest of Cuba, N.M.

15. DISTANCE FROM PROPOSED*

LOCATION TO NEAREST PROPERTY OR LEASE LINE, FT. 150'

(Also to nearest drig. unit line, if any)

16. NO. OF ACRES IN LEASE

80

17. NO. OF ACRES ASSIGNED TO THIS WELL #1, #2, #3, #4, #5, #13, #14

40

18. DISTANCE FROM PROPOSED LOCATION* TO NEAREST WELL, DRILLING, COMPLETED, OR APPLIED FOR, ON THIS LEASE, FT. 475'

19. PROPOSED DEPTH

1,000

20. ROTARY OR CABLE TOOLS

Cable

21. ELEVATIONS (Show whether DF, RT, GR, etc.)

6772 GL

22. APPROX. DATE WORK WILL START*

As soon as application

23. PROPOSED CASING AND CEMENTING PROGRAM

Is approved.

SIZE OF HOLE	GRADE, SIZE OF CASING	WEIGHT PER FOOT	SETTING DEPTH	QUANTITY OF CEMENT
8/58	7"	24 Lb.	32'	Circulate
6 1/4	4 1/2	10.50 Lb.	1,000'	110 sx.

Propose to drill new hole to test the Menefee formation at approx. 1000' if production is obtained 4 1/2" casing will be set, and cemented, and well put into production.

Blowout equip. will be used if necessary, however this is a known low pressure area.

RECEIVED
JAN 11 1995
OIL CON. DIV.
DIST. 3

RECEIVED
DEC - 7 1994
OIL CON. DIV.
DIST. 3

IN ABOVE SPACE DESCRIBE PROPOSED PROGRAM: If proposal is to deepen, give data on present productive zone and proposed new productive zone. If proposal is to drill or deepen directionally, give pertinent data on subsurface locations and measured and true vertical depths. Give blowout prevention program, if any.

24.

SIGNED

Noel Reynolds

TITLE

OU-101

DATE

9-15-94

(This space for Federal or State office use)

PERMIT NO.

APPROVAL DATE

Application approval does not warrant or certify that the applicant holds legal or equitable title to those rights in the subject lease which would entitle the applicant to conduct operations thereon.
CONDITIONS OF APPROVAL, IF ANY:

(Original Signed) HECTOR A. VILLALOBOS

AREA MANAGER
RIO PUERTO RESOURCE AREA

DEC 5 1994

APPROVED BY

TITLE

DATE

*See Instructions On Reverse Side

District I
PO Box 1980, Hobbs NM 88241-1980
District II
PO Drawer DD, Artesia, NM 88211-0719
District III
1000 Rio Brazos Rd., Aztec, NM 87410
District IV
PO Box 2088, Santa Fe, NM 87504-2088

State of New Mexico
Energy, Minerals & Natural Resources Department

OIL CONSERVATION DIVISION
PO Box 2088
Santa Fe, NM 87504-2088

Form C-102
Revised February 21, 1994
Instructions on back
Submit to Appropriate District Office
State Lease - 4 Copies
Fee Lease - 3 Copies

☐ AMENDED REPORT

WELL LOCATION AND ACREAGE DEDICATION PLAT

1 API Number <u>30-043-20925</u>		2 Pool Code <u>53620</u>		3 Pool Name <u>SAN LUIS MESA VERDE</u>		
4 Property Code <u>11405</u>		5 Property Name <u>ANN</u> <u>Jameon</u>			6 Well Number <u># 19</u>	
7 OGRID No. <u>23334</u>		8 Operator Name <u>NOEL REYNOLDS</u> <u>TORREON OIL CO.</u>			9 Elevation <u>6772</u>	

10 Surface Location

UL or lot no. <u>J</u>	Section <u>21</u>	Township <u>18 N</u>	Range <u>3 W</u>	Lot Idn	Feet from the <u>1910</u>	North/South line <u>SOUTH</u>	Feet from the <u>2420</u>	East/West line <u>EAST</u>	County <u>SANDOVAL</u>
---------------------------	----------------------	-------------------------	---------------------	---------	------------------------------	----------------------------------	------------------------------	-------------------------------	---------------------------

11 Bottom Hole Location If Different From Surface

UL or lot no.	Section	Township	Range	Lot Idn	Feet from the	North/South line	Feet from the	East/West line	County
12 Dedicated Acres <u>40</u>		13 Joint or Infill <u>J</u>		14 Consolidation Code		15 Order No.			

NO ALLOWABLE WILL BE ASSIGNED TO THIS COMPLETION UNTIL ALL INTERESTS HAVE BEEN CONSOLIDATED
OR A NON-STANDARD UNIT HAS BEEN APPROVED BY THE DIVISION

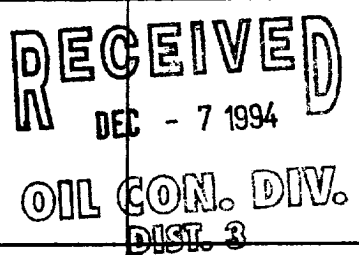
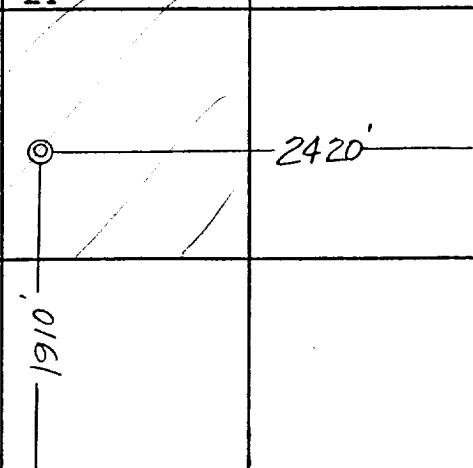
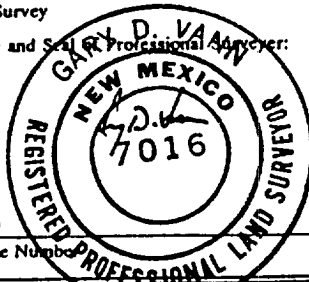
16 <div style="text-align: center;"> 21 1910 2420 0161</div>				17 OPERATOR CERTIFICATION I hereby certify that the information contained herein is true and complete to the best of my knowledge and belief <div style="text-align: right;"><u>Noel Reynolds</u> Signature <u>NOEL REYNOLDS</u> Printed Name Title <u>OWNER</u> Date <u>9-13-94</u></div>			
<div style="text-align: center;"></div>				18 SURVEYOR CERTIFICATION I hereby certify that the well location shown on this plat was plotted from field notes of actual surveys made by me or under my supervision, and that the same is true and correct to the best of my belief. August 30, 1994 Date of Survey Signature and Seal of Professional Surveyor: <div style="text-align: center;"></div> 7016 Certificate Number			

Ex 1

R3W

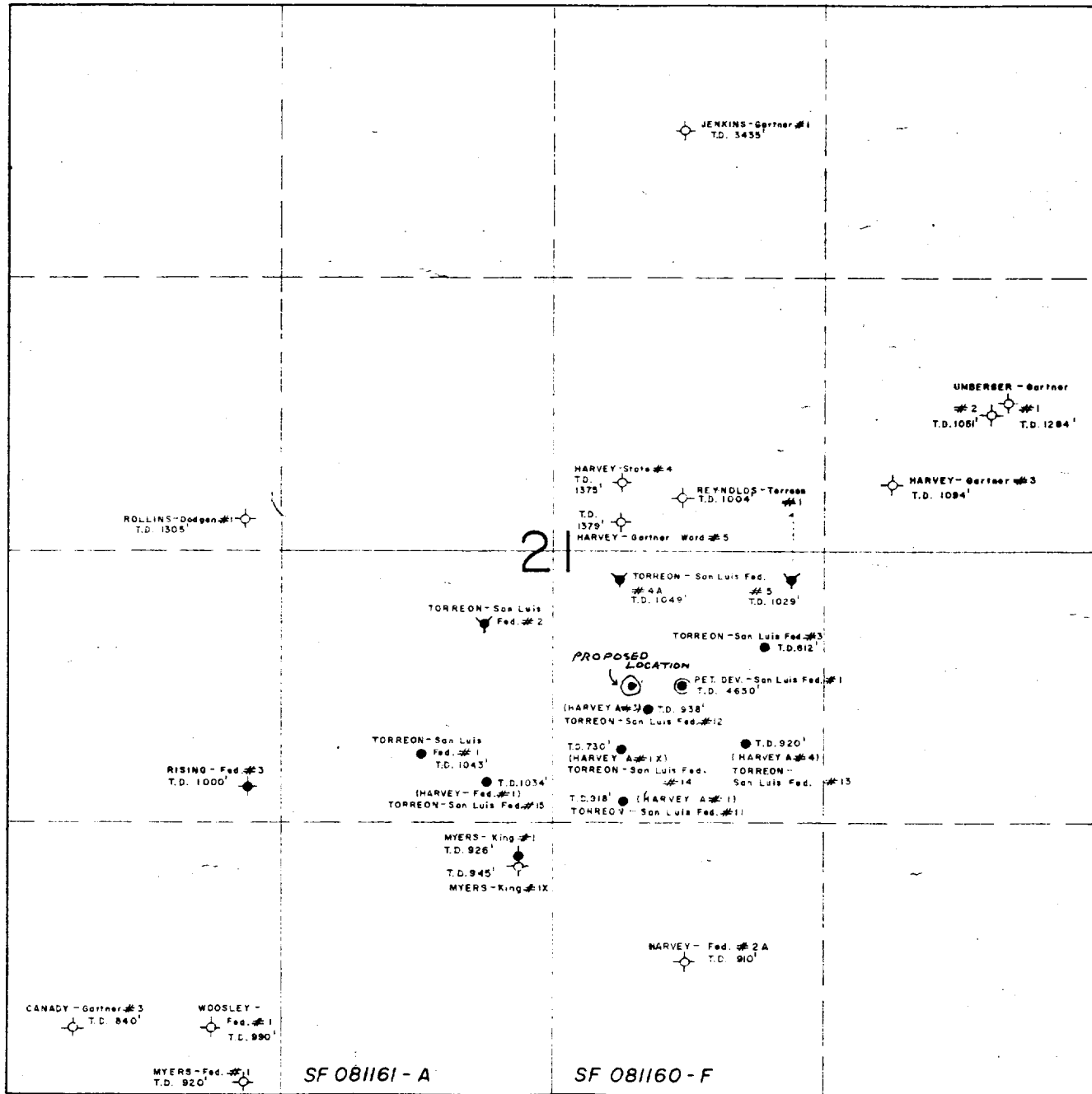

LEGEND

- Pro
- Terr
- ◆ Abt
- ◆ Dr
- ◆ Wc
- ◆ Wc

TORREON
SA

SCALE
500'

EX 3

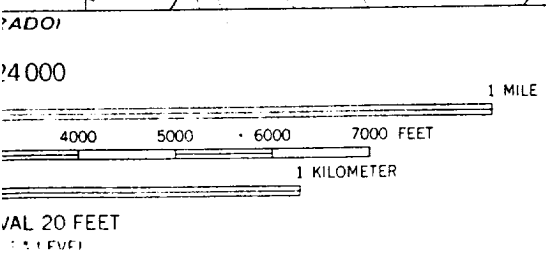
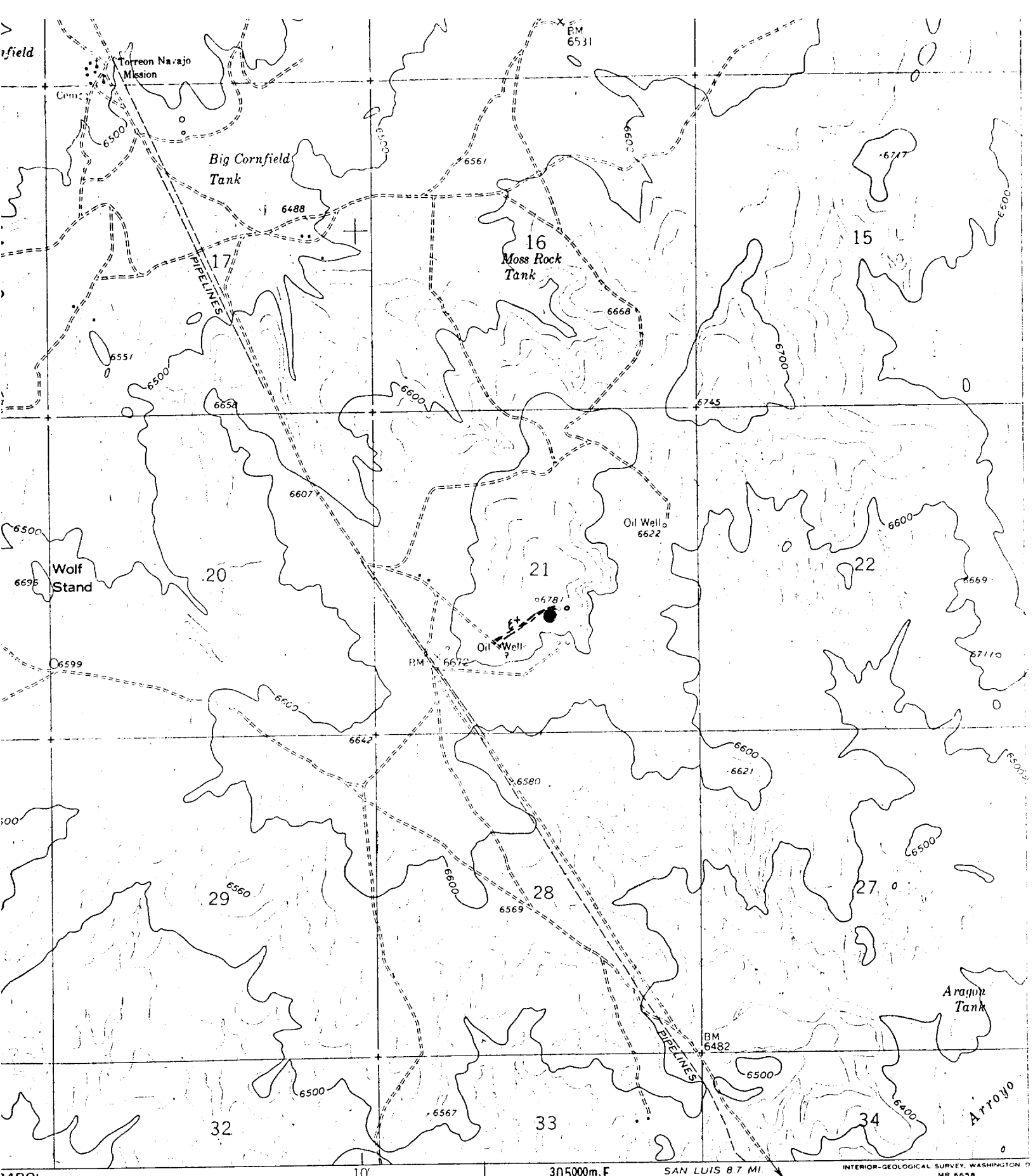

NOEL REYNOLDS
ANN # 1
1910' F/SL 2420' F/EL
SEC. 21, T18N, R3W, NMPM
SANDOVAL COUNTY, NEW MEXICO

EXHIBIT 4

ROAD CLASSIFICATION
 Light-duty Unimproved c

INTERIOR-GEOLOGICAL SURVEY, WASHINGTON D C
 MR 6658

d. Latrine facilities to be furnished by Contractor and waste hole to be filled upon completion of drilling.

8. Ancillary Facilities: None required.

9. Wellsite Layout: See Exhibit #2.

10. Plans for Restoration of Surface: Upon completion of drilling, the waste pits to be fenced until liquids evaporate sufficiently for filling. Fill and grade down to conform as near as possible to topography and reseed per BLM specifications.

11. Other Information: The proposed road and location pad is in clayey sandy alluvial soil. Vegetation is small low-growing sage brush, and thinly-spaced Juniper trees. This location will not require much dirt work.

12 Operator's Representative: Noel Reynolds will be acting agent for this operation. Office and residence telephone is (505) 334-9276. Noel Reynolds will be the drilling contractor and Robert E. Lauth of Durango, Colorado will be the consulting geologist.

13. An archeological report of the entire lease is on file in your office dated August 23, 1978 (Report #78-7JC-201). If this is not satisfactory, please notify me.

14. There is a plugging bond on file with the BLM Offices in Santa Fe.

15 Certification:

I hereby certify that I am familiar with the conditions which presently exist on the proposed drillsite and roadway; that the statements made in this plan are to the best of knowledge, true and correct; and, that the work associated with the operations proposed