

**UNITED STATES
DEPARTMENT OF THE INTERIOR
BUREAU OF LAND MANAGEMENT**

(Other instructions on reverse side)

OMB NO. 1004-0130
Expires: February 28, 1995

APPLICATION FOR PERMIT TO DRILL OR DEEPEN

a. TYPE OF WORK DRILL <input checked="" type="checkbox"/> DEEPEN <input type="checkbox"/>		5. LEASE DESIGNATION AND SERIAL NO. NM-6682	
b. TYPE OF WELL OIL WELL <input checked="" type="checkbox"/> GAS WELL <input type="checkbox"/> OTHER <input type="checkbox"/>		6. IF INDIAN, ALLOTTEE OR TRIBE NAME N/A	
2. NAME OF OPERATOR Universal Resources Corporation <i>23846</i> (303) 672-6970		7. UNIT AGREEMENT NAME N/A	
3. ADDRESS AND TELEPHONE NO. 1331 17th St., Suite 300, Denver, Co. 80202		8. FARM OR LEASE NAME, WELL NO. 16169 Federal B #25	
4. LOCATION OF WELL (Report location clearly and in accordance with any State requirements.) At surface: 2000' FSL & 2130' FWL At proposed prod. zone: Same		9. API WELL NO. 30-043-20931	
14. DISTANCE IN MILES AND DIRECTION FROM NEAREST TOWN OR POST OFFICE* 3 air miles SW of Lybrook, NM		10. FIELD AND POOL, OR WILDCAT Lybrook-Gallup 42289	
15. DISTANCE FROM PROPOSED* LOCATION TO NEAREST PROPERTY OR LEASE LINE, FT. (Also to nearest drlg. unit line, if any) 2921'	16. NO. OF ACRES IN LEASE 2080	11. SEC., T., R., M., OR BLK. AND SURVEY OR AREA K-22-23n-7w NMPM	
18. DISTANCE FROM PROPOSED LOCATION* TO NEAREST WELL, DRILLING, COMPLETED, OR APPLIED FOR, ON THIS LEASE, FT. 1373'	19. PROPOSED DEPTH 6,040'	12. COUNTY OR PARISH Sandoval	
21. ELEVATIONS (Show whether DF, RT, GR, etc.) 7,514' ungraded ground		17. NO. OF ACRES ASSIGNED TO THIS WELL 40	
20. ROTARY OR CABLE TOOLS Rotary		13. STATE NM	
22. APPROX. DATE WORK WILL START* Sept. 20, 1995			

PROPOSED CASING AND CEMENTING PROGRAM

SIZE OF HOLE	GRADE SIZE OF CASING	WEIGHT PER FOOT	SETTING DEPTH	QUANTITY OF CEMENT
12-1/4"	8-5/8"	24# (K-55)	350'	≈290 cu ft & to surface
7-7/8"	4-1/2"	11.6# (J-55)	6,040'	≈1845 cu ft & to surface

This action is subject to technical and procedural review pursuant to 43 CFR 3165.3 and appeal pursuant to 43 CFR 3165.4.

DRILLING OPERATIONS AUTHORIZED ARE
SUBJECT TO COMPLY WITH ATTACHED
"GENERAL REGULATIONS"

RECEIVED
SEP 11 1995

OIL CON. DIV.
DIST 3

RECEIVED
BLM MAIL ROOM
SEP 29 AM 9:04
070 FARMINGTON, NM

cc: BLM (3+2) (OCD)

IN ABOVE SPACE DESCRIBE PROPOSED PROGRAM: If proposal is to deepen, give data on present productive zone and proposed new productive zone. If proposal is to drill or deepen directionally, give pertinent data on subsurface locations and measured and true vertical depths. Give blowout preventer program, if any.

24.  **District Manager**
 SIGNED _____ TITLE _____ DATE 8/23/95
 (This space for Federal or State office use)

PERMIT NO. _____ APPROVAL DATE _____

Application approval does not warrant or certify that the applicant holds legal or equitable title to those rights in the subject lease which would entitle the applicant to conduct operations thereon.
 CONDITIONS OF APPROVAL, IF ANY:

APPROVED BY  TITLE _____ DATE _____

*See Instructions On Reverse Side

**APPROVED
AS AMENDED**
SEP 07 1995
DISTRICT MANAGER

Title 18 U.S.C. Section 1001, makes it a crime for any person knowingly and willfully to make to any department or agency of the United States any false, fictitious or fraudulent statements or representations as to any matter within its jurisdiction.

District I
PO Box 1980, Hobbs, NM 88241-1980
District II
PO Drawer DD, Artesia, NM 88211-0719
District III
PO Rio Brazos Rd., Aztec, NM 87410
District IV
PO Box 2088, Santa Fe, NM 87504-2088

State of New Mexico
Energy, Minerals & Natural Resources Department

Form C-102
Revised February 21, 1994
Instructions on back
Submit to Appropriate District Office
State Lease - 4 Copies
Fee Lease - 3 Copies
95 AUG 29 AM 9:04 ☐ AMENDED REPORT

OIL CONSERVATION DIVISION
PO Box 2088
Santa Fe, NM 87504-2088

WELL LOCATION AND ACREAGE DEDICATION, NM

1 API Number 30-043-20931		2 Pool Code 42289		3 Pool Name Lybrook-Gallup	
4 Property Code 16169		5 Property Name Federal B			6 Well Number - 25
7 OCMID No. 23846		8 Operator Name Universal Resources Corporation			9 Elevation 7514'

10 Surface Location

UL or lot no.	Section	Township	Range	Lot Idn	Feet from the	North/South line	Feet from the	East/West line	County
K	22	23 N	7 W		2000	South	2130	West	Sandoval

11 Bottom Hole Location If Different From Surface

UL or lot no.	Section	Township	Range	Lot Idn	Feet from the	North/South line	Feet from the	East/West line	County

12 Dedicated Acres 40	13 Joint or Infill	14 Consolidation Code	15 Order No.
--------------------------	--------------------	-----------------------	--------------

NO ALLOWABLE WILL BE ASSIGNED TO THIS COMPLETION UNTIL ALL INTERESTS HAVE BEEN CONSOLIDATED
OR A NON-STANDARD UNIT HAS BEEN APPROVED BY THE DIVISION

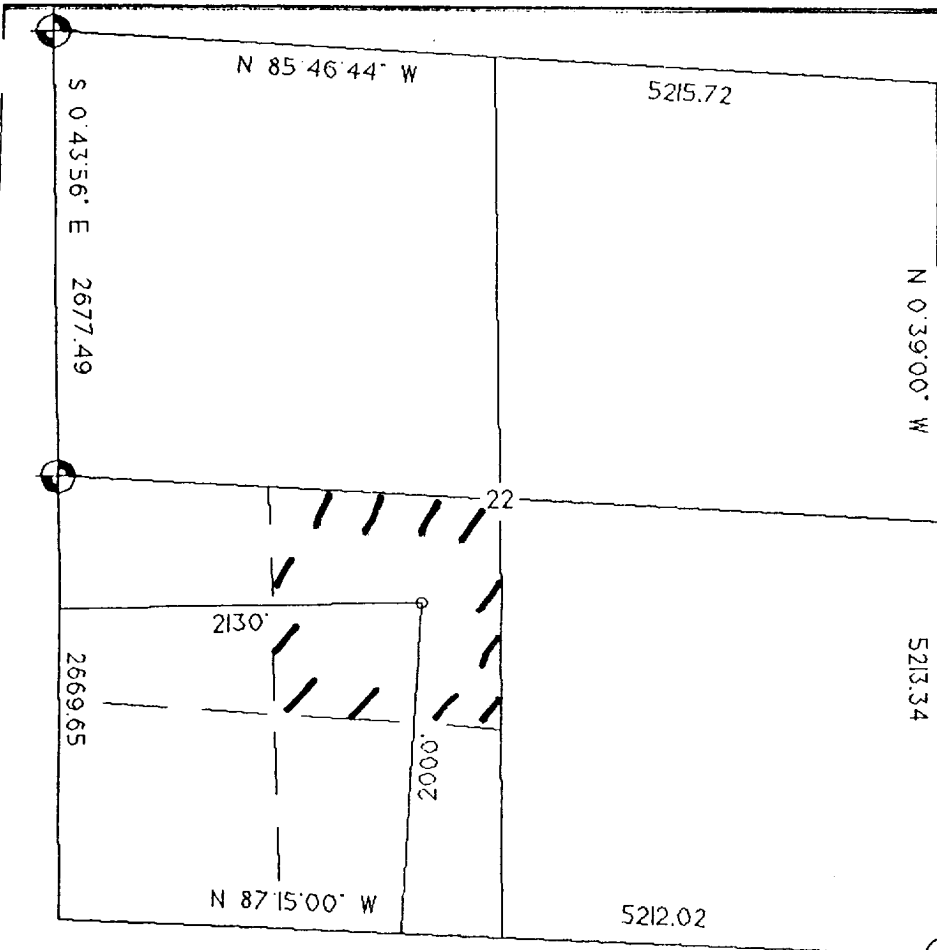

17 OPERATOR CERTIFICATION

I hereby certify that the information contained herein is true and complete to the best of my knowledge and belief

Signature L. J. Garner
Printed Name District Manager
Title 8/23/95
Date

18 SURVEYOR CERTIFICATION

I hereby certify that the well location shown on this plat was plotted from field notes of actual surveys made by me or under my supervision and that the same is true and correct to the best of my belief

Date of Survey 8/23/95
Signature and Seal of Professional Surveyor

Michael G. Huddleston
REGISTERED LAND SURVEYOR
6844

Certificate Number

Universal Resources Corporation
Federal B 25
2000' FSL & 2130' FWL
Sec. 22, T. 23 N., R. 7 W.
Sandoval County, NM

PAGE 11

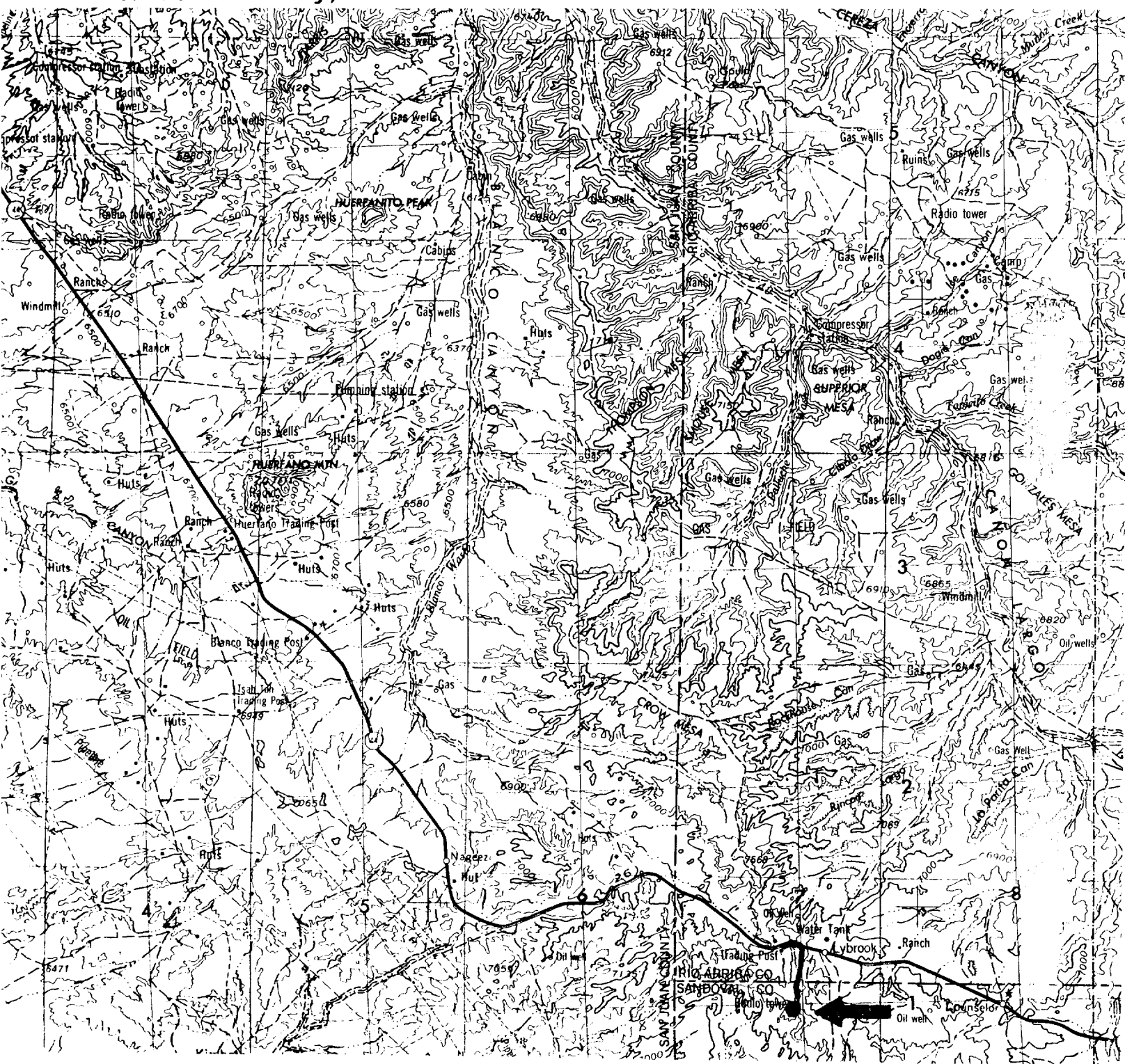

Proposed Well: ●

Access Route: ~

Universal Resources Corporation
Federal B 25
2000' FSL & 2130' FWL
Sec. 22, T. 23 N., R. 7 W.
Sandoval County, NM

PAGE 12

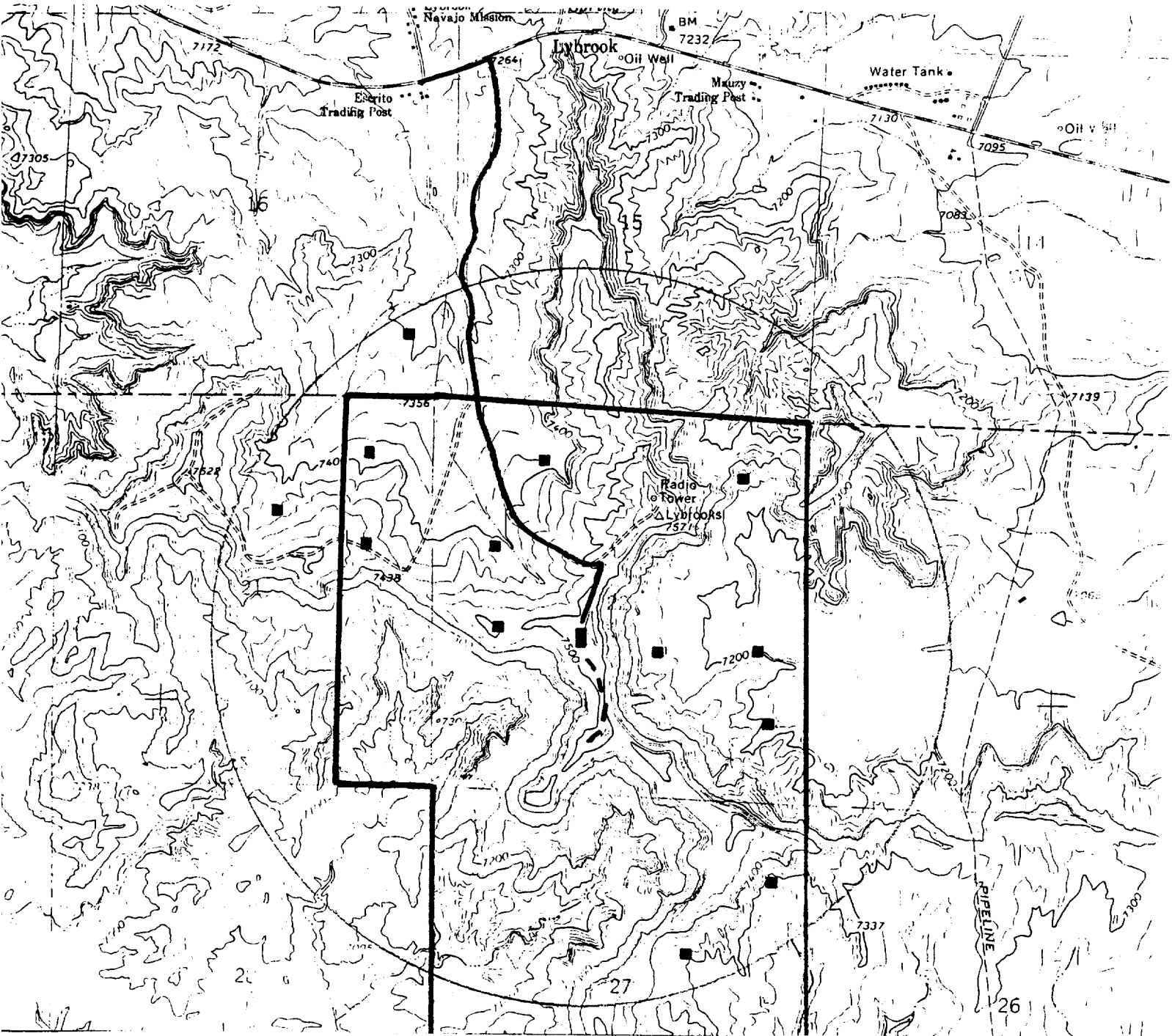

Proposed Well: ■

Existing Well: ■

Existing Road: ~

Lease: L