

(SUBMIT IN TRIPLICATE)

Indian Agency Jicarilla Apache  
Humble Oil & Refining Co.

UNITED STATES  
DEPARTMENT OF THE INTERIOR  
GEOLOGICAL SURVEY

Allottee \_\_\_\_\_  
Lease No. 73

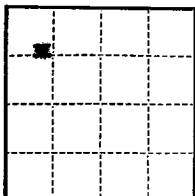

SUNDRY NOTICES AND REPORTS ON WELLS

NOTICE OF INTENTION TO DRILL	<input checked="" type="checkbox"/>	SUBSEQUENT REPORT OF WATER SHUT-OFF	
NOTICE OF INTENTION TO CHANGE PLANS		SUBSEQUENT REPORT OF SHOOTING OR ACIDIZING	
NOTICE OF INTENTION TO TEST WATER SHUT-OFF		SUBSEQUENT REPORT OF ALTERING CASING	
NOTICE OF INTENTION TO REDRILL OR REPAIR WELL		SUBSEQUENT REPORT OF REDRILL OR REPAIR	
NOTICE OF INTENTION TO SHOOT OR ACIDIZE		SUBSEQUENT REPORT OF ABANDONMENT	
NOTICE OF INTENTION TO PULL OR ALTER CASING		SUPPLEMENTARY WELL HISTORY	
NOTICE OF INTENTION TO ABANDON WELL			

**RECEIVED**  
DEC 19 1955  
U.S. GEOLOGICAL SURVEY  
FARMINGTON, NEW MEXICO

(INDICATE ABOVE BY CHECK MARK NATURE OF REPORT, NOTICE, OR OTHER DATA)

December 5, 1955

Well No 75-1 is located 990 ft. from N line and 1850 ft. from E line of sec. 1

C W 1/2 NE NW, Sec. 1 22N 4W NMPM  
(1/4 Sec. and Sec. No.) (Twp.) (Range) (Meridian)

Wildcat Sandoval New Mexico  
(Field) (County or Subdivision) (State or Territory)

The elevation of the derrick floor above sea level is 7800 ft.

DETAILS OF WORK

(State names of and expected depths to objective sands; show sizes, weights, and lengths of proposed casings; indicate mudding jobs, cementing points, and all other important proposed work)

Drill 12 inch surface hole with rotary tools. Set 9 5/8 inch surface casing circulated to surface with 100 sacks cement. Drill 7 7/8 inch hole through Pictured Cliffs. Set 5 1/2 inch O. D. casing on top or through depending on sand conditions. Perforate Pictured Cliffs, swab and test. Fracture with 30,000 gallons water, 30,000 pounds sand and complete. Run 2 inch tubing.

I understand that this plan of work must receive approval in writing by the Geological Survey before operations may be commenced.

Company CASELL SILVER  
Address 323 Simms Building  
Albuquerque, New Mexico

By Casell Silver  
Title Operator

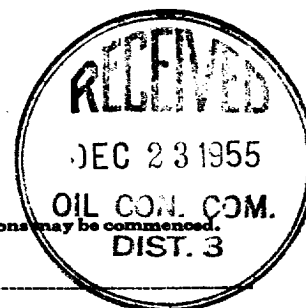

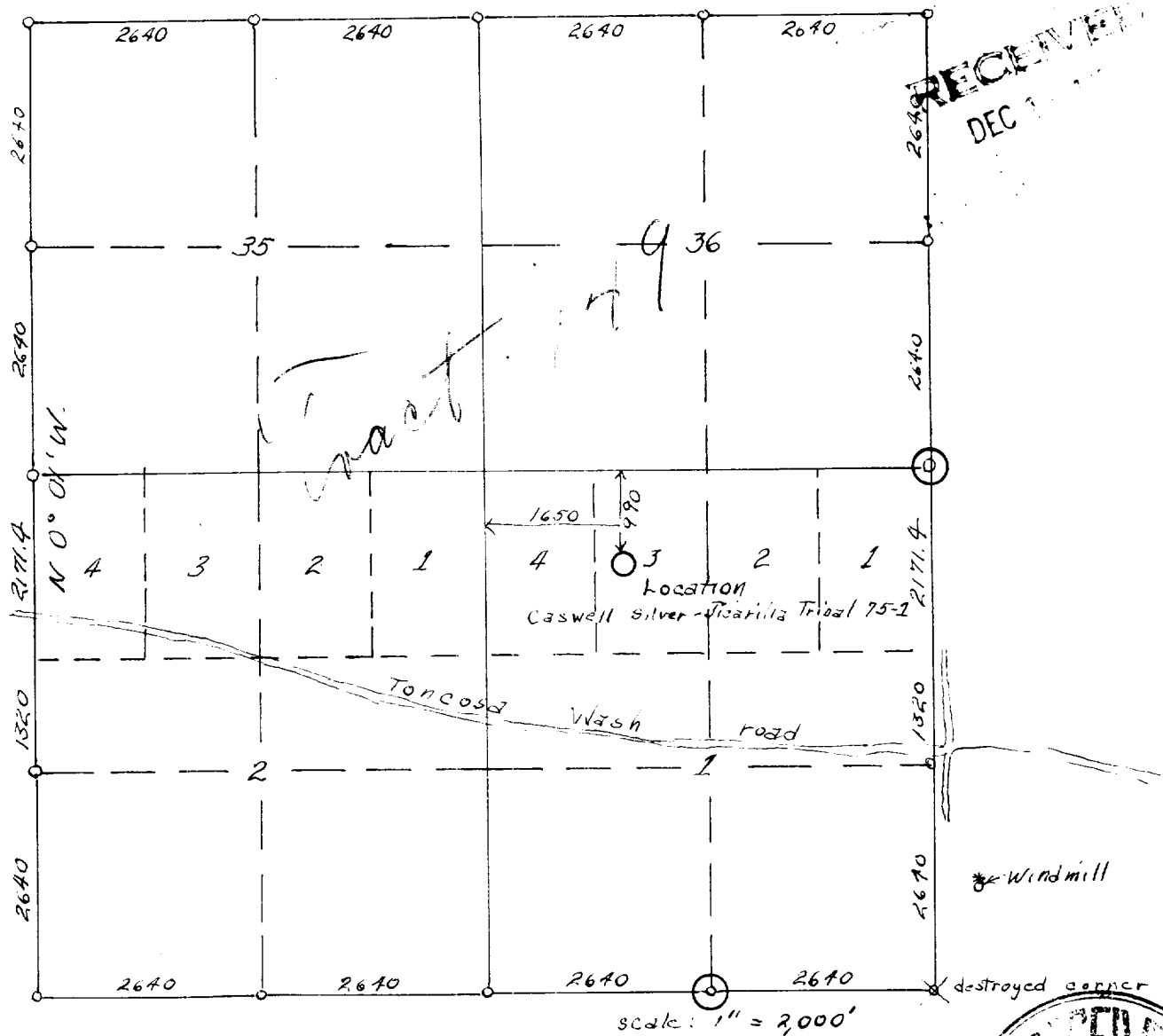

○ Recovered Corner - Ariz. Eng. Co. Survey

Location Plat for Caswell Silver Jicarilla Tribal 75-1  
 location: C W 1/2 NE NW section 1, Twp 22 N, R 1 W, NMPPM  
 1650' from West line and 990' from North line

Lease: Jicarilla Tribal No. 75 Sandoval County, New Mexico  
 surveyed: 11-18-55

Caswell Silver

