

COPY TO O.C.C.

(SUBMIT IN TRIPLICATE)

UNITED STATES
DEPARTMENT OF THE INTERIOR
GEOLOGICAL SURVEY

Budget Bureau 42-R358.2
Approval expires 12-31-52.

Land Office **Window Rock, Ariz.**
Lease No. **1-149 Ind. 7170**
Unit **114**

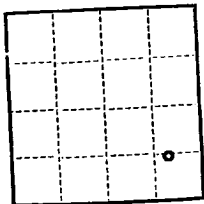

RECEIVED

SUNDRY NOTICES AND REPORTS ON WELLS AUG 10 1953

U. S. GEOLOGICAL SURVEY
FARMINGTON, N. M.

NOTICE OF INTENTION TO DRILL	<input checked="" type="checkbox"/>	SUBSEQUENT REPORT OF WATER SHUT-OFF	
NOTICE OF INTENTION TO CHANGE PLANS		SUBSEQUENT REPORT OF SHOOTING OR ACIDIZING	
NOTICE OF INTENTION TO TEST WATER SHUT-OFF		SUBSEQUENT REPORT OF ALTERING CASING	
NOTICE OF INTENTION TO RE-DRILL OR REPAIR WELL		SUBSEQUENT REPORT OF RE-DRILLING OR REPAIR	
NOTICE OF INTENTION TO SHOOT OR ACIDIZE		SUBSEQUENT REPORT OF ABANDONMENT	
NOTICE OF INTENTION TO PULL OR ALTER CASING		SUPPLEMENTARY WELL HISTORY	
NOTICE OF INTENTION TO ABANDON WELL			

(INDICATE ABOVE BY CHECK MARK NATURE OF REPORT, NOTICE, OR OTHER DATA)

August 10, 1953

Well No. **1 Navajo** is located **1299** ft. from **N** line and **990** ft. from **E** line of sec. **36**
114 **36** **22N** **14W** **MTN**
 (1/4 Sec. and Sec. No.) (Twp.) (Range) (Meridian)
Stoney Butte **San Juan** **New Mexico**
 (Field) (County or Subdivision) (State or Territory)

The elevation of the derrick floor above sea level is _____ ft.

DETAILS OF WORK

(State names of and expected depths to objective sands; show sizes, weights, and lengths of proposed casings; indicate mudding jobs, cementing points, and all other important proposed work)

Drill well to 900 feet with cable tools.

Set 300 feet 6-5/8".

Set 540 feet 7" O.B., cement same with 50 sacks, should oil be found in Allison member of the Navajo formation.

I understand that this plan of work must receive approval in writing by the Geological Survey before operations may be commenced.

Company **L. G. Stearns, et al**
 Address **P. O. Box 646**
Artes, New Mexico

By **L. G. Stearns**
 Title **Operator**

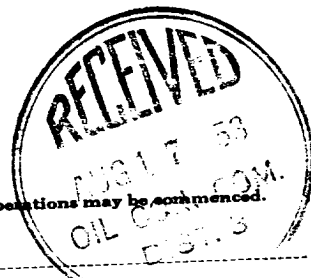

RECEIVED

AUG 10 1953

U. S. GEOLOGICAL SURVEY
FARMINGTON, N. M.

Company L. G. Stearns Et. al.

Lease Well No. 1 Navajo

Sec. 36, T. 22 N., R. 14 W., N.M.P.M.

Location 1299' from the South line and 1065' from the East line.

Elevation 6078 Ungraded ground.

San Juan County

New Mexico

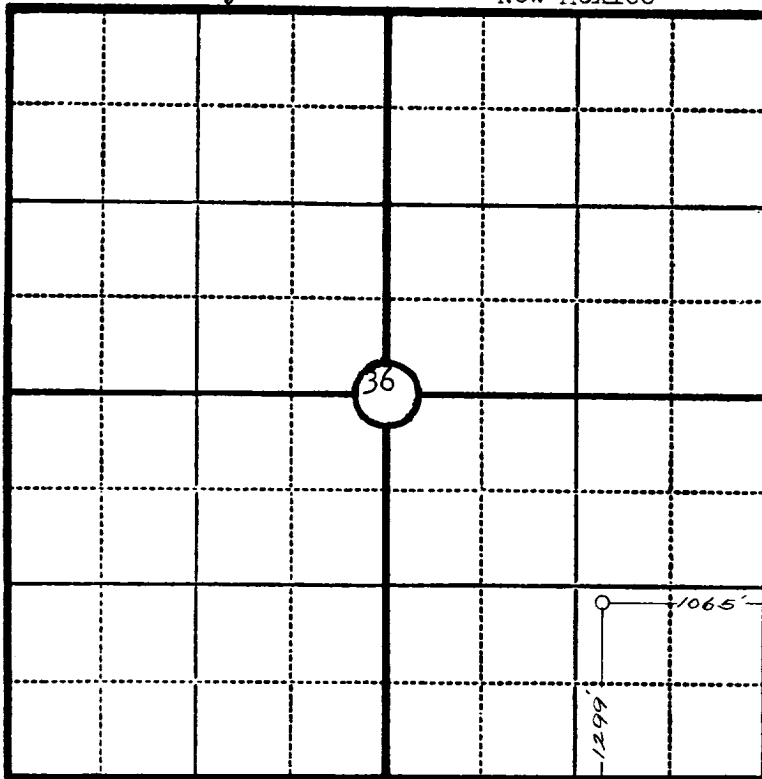

Scale—4 inches equal 1 mile.

This is to certify that the above plat was prepared from field notes of actual surveys made by me or under my supervision and that the same are true and correct to the best of my knowledge and belief.

Seal:

James P. Leese
Registered Professional
Engineer and Land Surveyor.

James P. Leese
N. Mex. Reg. No. 1463

Surveyed August 8, 1953.