

NEW MEXICO OIL CONSERVATION COMMISSION
Well Location and Acreage Dedication Plat

Section A.

Date May 22, 1957

Operator Humble Oil & Refining Co Lease South Chaco Unit
Well No. 4 Unit Letter "A" Section 10 Township 22 North Range B West NMPM
Located 1130 Feet From North Line, 1130 Feet From East Line
County San Juan G. L. Elevation _____ Dedicated Acreage 40 Acres
Name of Producing Formation Dakota Pool Undesignated So Chaco Wg

1. Is the Operator the sole owner* in the dedicated acreage outlined on the plat below?
Yes _____ No ✓
2. If the answer to question one is "no," have the interests of all the owners been consolidated by communitization agreement or otherwise? Yes ✓ No _____. If answer is "yes," Type of Consolidation Unitization
3. If the answer to question two is "no," list all the owners and their respective interests below:

Owner

Land Description



Section B

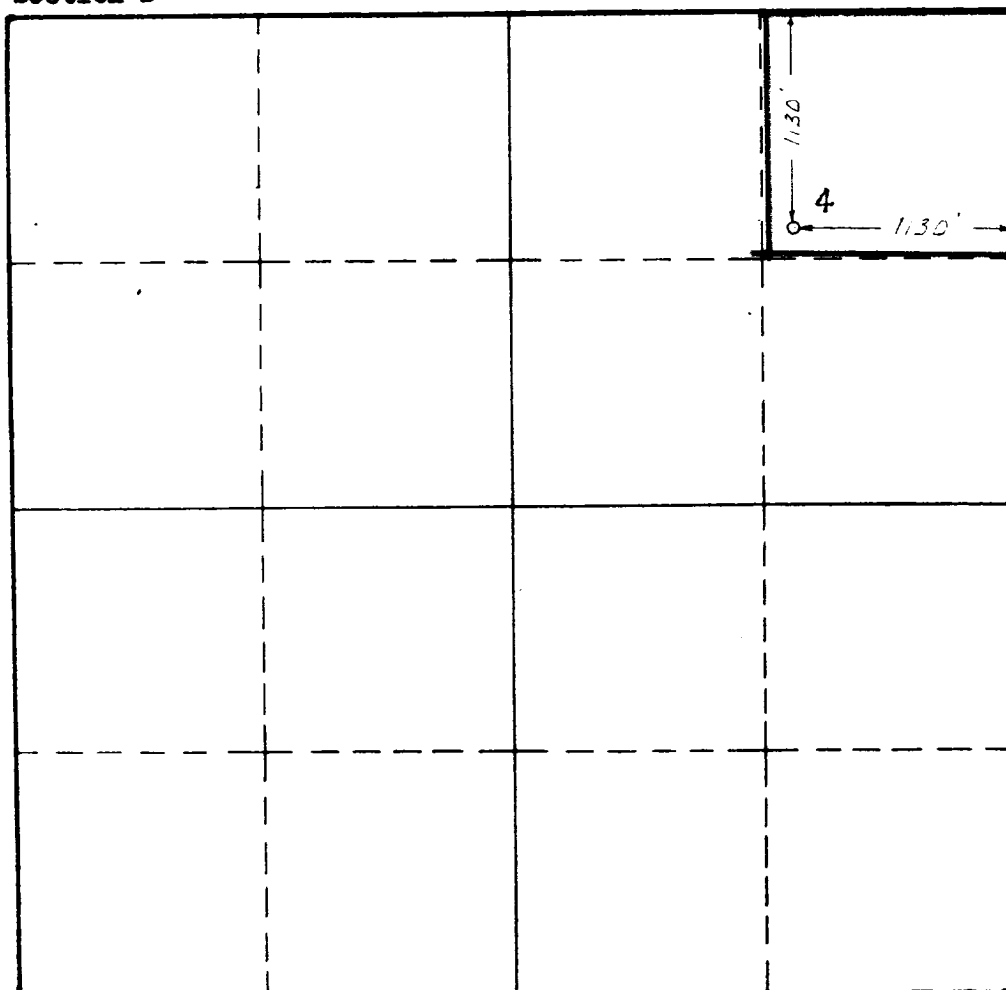

This is to certify that the information in Section A above is true and complete to the best of my knowledge and belief.

Humble Oil & Refining Co.
(Operator)

Henry E. Meadows
(Representative)
Asst. Division Superintendent
Box 1600 MIDLAND, TEXAS
Address

This is to certify that the well location shown on the plat in Section B was plotted from field notes of actual surveys made by me or under my supervision and that the same is true and correct to the best of my knowledge and belief.

Date Surveyed 5-22-57

H. S. Westerfeld
Registered Professional
Engineer and/or Land Surveyor.

0 330 660 990 1320 1650 1980 2310 2640 2000 1500 1000 500 0

(See instructions for completing this form on the reverse side)

Certificate No. 1382

F.L. No. WA 2229

OIL CONSERVATION COMMISSION		
AZTEC DISTRICT OFFICE		
No. Copies Requested	4	
Date		
Operator		
Santa Fe		
Product		
Fuel		
J. G. S.		
Transporter		
File	1	2