

NO. OF COPIES RECEIVED	6
DISTRIBUTION	
SANTA FE	1
FILE	1
U.S.G.S.	2
LAND OFFICE	
OPERATOR	2

# NEW MEXICO OIL CONSERVATION COMMISSION

30-045-23026  
Form C-101  
Revised 1-1-65

5A. Indicate Type of Lease	
STATE <input type="checkbox"/>	FEE <input checked="" type="checkbox"/>
5. State Oil & Gas Lease No.	

## APPLICATION FOR PERMIT TO DRILL, DEEPEN, OR PLUG BACK

1a. Type of Work		7. Unit Agreement Name	
b. Type of Well DRILL <input checked="" type="checkbox"/> DEEPEN <input type="checkbox"/> PLUG BACK <input type="checkbox"/> OIL WELL <input checked="" type="checkbox"/> GAS WELL <input type="checkbox"/> OTHER <input type="checkbox"/> SINGLE ZONE <input checked="" type="checkbox"/> MULTIPLE ZONE <input type="checkbox"/>		8. Farm or Lease Name Santa Fe Leggs	
2. Name of Operator Dome Petroleum Corp.		9. Well No. 3	
3. Address of Operator K & A, Inc. Minerals Management 501 Airport Drive, Suite 105, Farmington, New Mexico 87401		10. Field and Pool, or Wildcat Leggs Entrada	
4. Location of Well UNIT LETTER J LOCATED 1650 FEET FROM THE South LINE AND 2310 FEET FROM THE East LINE OF SEC. 11 TWP. 21N RGE. 10W NMPM		12. County San Juan	
19. Proposed Depth 5800'		19A. Formation Entrada	20. Rotary or C.T. Rotary
21. Elevations (Show whether DF, RT, etc.) 6398'	21A. Kind & Status Plug. Bond Statewide	21B. Drilling Contractor 4-Corners Drilling	22. Approx. Date Work will start June 15, 1978

## PROPOSED CASING AND CEMENT PROGRAM

SIZE OF HOLE	SIZE OF CASING	WEIGHT PER FOOT	SETTING DEPTH	SACKS OF CEMENT	EST. TOP
13 1/4"	9 5/8"	3	200	200	Surface
8 3/4"	7	20 & 23	6500	1000 (2 Stage)	Surface

Operator proposes to drill an Entrada test to the depth of 5800'. Completion will be determined from logs. A series 900 (3000 psi WP) blowout preventer will be used during drilling operations below surface pipe.

APPROVAL VALID  
FOR OIL & GAS CONFESSION  
(This space for State Use)

8-13-78

ABOVE SPACE DESCRIBE PROPOSED PROGRAM: IF PROPOSAL IS TO DEEPEN OR PLUG BACK, GIVE DATA ON PRESENT PRODUCTIVE ZONE AND PROPOSED NEW PRODUCTION ZONE. GIVE BLOWOUT PREVENTER PROGRAM, IF ANY.

I hereby certify that the information above is true and complete to the best of my knowledge and belief.

Signed K & A, Inc. Minerals Management Title Area Manager Date May 12, 1978

(This space for State Use)

APPROVED BY Frank E. Dancy TITLE DEPUTY OIL & GAS INSPECTOR, DIST. #3 DATE MAY 15 1978

CONDITIONS OF APPROVAL, IF ANY:

**NEW MEXICO OIL CONSERVATION COMMISSION  
WELL LOCATION AND ACREAGE DEDICATION PLAT**

Form C-102  
Supersedes C-128  
Effective 1-1-65

All distances must be from the outer boundaries of the Section.

Operator <b>Dome Petroleum Corporation</b>			Lease <b>Leggs</b>		Well No. <b>3</b>
Unit Letter <b>J</b>	Section <b>11</b>	Township <b>21N</b>	Range <b>10W</b>	County <b>San Juan</b>	
Actual Footage Location of Well: <b>1650</b> feet from the <b>South</b> line and <b>2310</b> feet from the <b>East</b> line					
Ground Level Elev. <b>6398</b>	Producing Formation <b>Entrada</b>		Pool <b>Leggs Entrada</b>	Dedicated Acreage: <b>40</b> Acres	

1. Outline the acreage dedicated to the subject well by colored pencil or hatchure marks on the plat below.
2. If more than one lease is dedicated to the well, outline each and identify the ownership thereof (both as to working interest and royalty).
3. If more than one lease of different ownership is dedicated to the well, have the interests of all owners been consolidated by communitization, unitization, force-pooling, etc?

☐ Yes   ☐ No   If answer is "yes," type of consolidation \_\_\_\_\_

If answer is "no," list the owners and tract descriptions which have actually been consolidated. (Use reverse side of this form if necessary.) \_\_\_\_\_

No allowable will be assigned to the well until all interests have been consolidated (by communitization, unitization, forced-pooling, or otherwise) or until a non-standard unit, eliminating such interests, has been approved by the Commission.

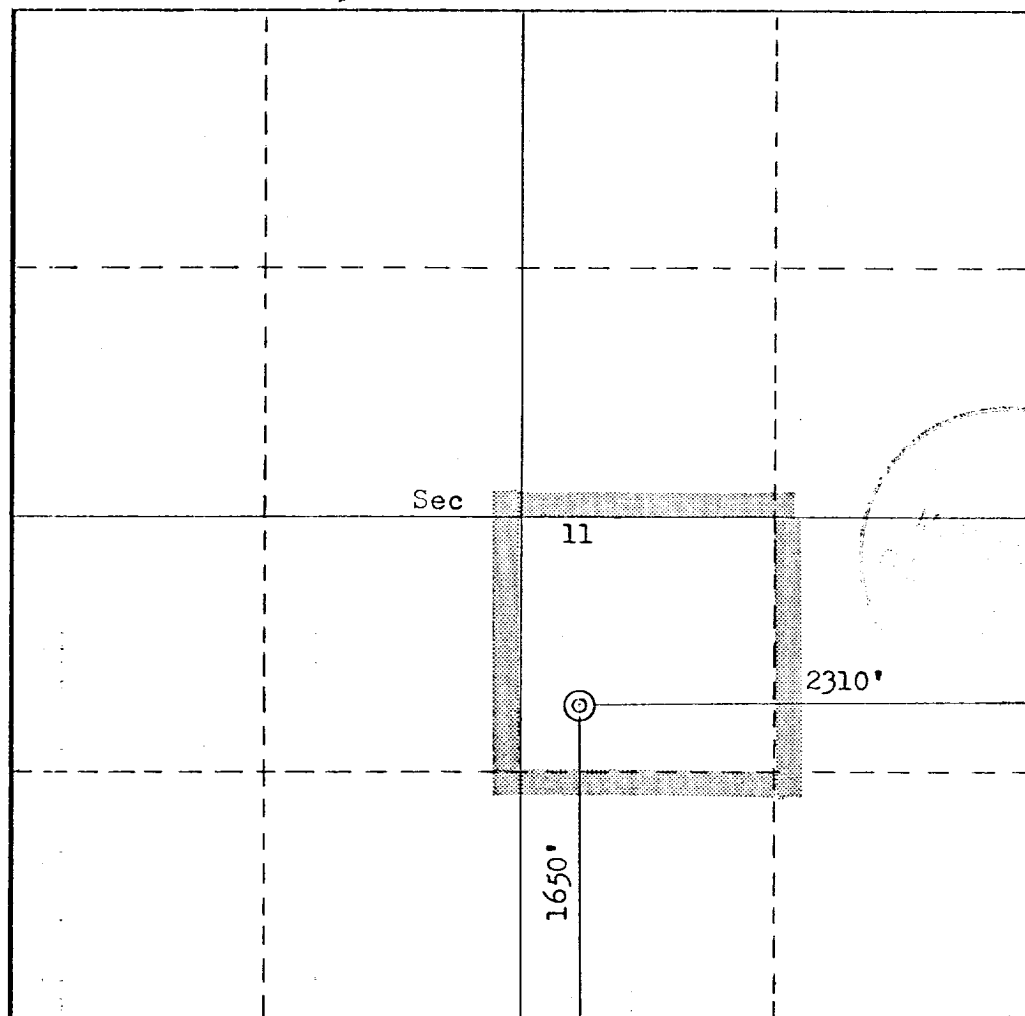

**CERTIFICATION**

I hereby certify that the information contained herein is true and complete to the best of my knowledge and belief.

Name *W. E. Landry*  
Position  
**Area Manager**  
Company **K & A, Inc.**  
**Minerals Management**  
Date  
**May 12, 1978**

I hereby certify that the well location shown on this plat was plotted from field notes of actual surveys made by me or under my supervision, and that the same is true and correct to the best of my knowledge and belief.

Date Surveyed  
**October 25, 1977**  
Registered Professional Engineer  
and/or Land Surveyor  
*Fred B. Kerr Jr.*  
**Fred B. Kerr Jr.**

Certificate No.  
**3950**

