

UNITED STATES  
DEPARTMENT OF THE INTERIOR  
GEOLOGICAL SURVEY30-095-23215  
5. LEASE DESIGNATION AND SERIAL NO.

NM-7779

6. IF INDIAN, ALLOTTEE OR TRIBE NAME

7. UNIT AGREEMENT NAME

8. FARM OR LEASE NAME

FEDERAL 35-23-8

9. WELL NO.

1

10. FIELD AND POOL, OR WILDCAT

WILDCAT Chacra

11. SEC., T., R., M., OR BLK.  
AND SURVEY OR AREA

Sec. 35-T23N-R8W

SW SE

12. COUNTY OR PARISH

San Juan

13. STATE

N.M.

1a. TYPE OF WORK

DRILL ☒DEEPEN ☐PLUG BACK ☐

b. TYPE OF WELL

OIL  
WELL ☐GAS  
WELL ☒

OTHER

SINGLE  
ZONE ☒MULTIPLE  
ZONE ☐

2. NAME OF OPERATOR

BENSON MINERAL GROUP, INC.

3. ADDRESS OF OPERATOR

555 17th Street- Suite 3200 Denver, Co. 80202

4. LOCATION OF WELL (Report location clearly and in accordance with any State requirements.)\*  
At surface

800FSL &amp; 1500FEL Sec. 35-T23N-R8W

At proposed prod. zone

14. DISTANCE IN MILES AND DIRECTION FROM NEAREST TOWN OR POST OFFICE\*

8 Miles southeast of Nagezzi, N.M.

15. DISTANCE FROM PROPOSED\*

LOCATION TO NEAREST  
PROPERTY OR LEASE LINE, FT. 800'  
(Also to nearest drig. unit line, if any)

16. NO. OF ACRES IN LEASE

2400

17. NO. OF ACRES ASSIGNED  
TO THIS WELL

160

18. DISTANCE FROM PROPOSED LOCATION\*  
TO NEAREST WELL, DRILLING, COMPLETED, None  
OR APPLIED FOR, ON THIS LEASE, FT.

19. PROPOSED DEPTH

1850

20. ROTARY OR CABLE TOOLS

Rotary

21. ELEVATIONS (Show whether DF, RT, GR, etc.)

6889 GR.

22. APPROX. DATE WORK WILL START\*

As Soon As Permitted

23.

## PROPOSED CASING AND CEMENTING PROGRAM

SIZE OF HOLE	SIZE OF CASING	WEIGHT PER FOOT	SETTING DEPTH	QUANTITY OF CEMENT
9-5/8	7" Used	23	100	50 sx., circ.
6 1/4	4 1/2" New	9.5	1850	200 sx., circ.

The above well is being drilled to evaluate the Chacra formation. Completion intervals and stimulation program will be determined from the study of logs. This acreage is not dedicated to a gas purchaser. Additional information required by NTL-6 for the application to drill and a Multi-Point Surface Use Plan are attached.

RECEIVED

SEP - 8 1978

U. S. GEOLOGICAL SURVEY  
FARMINGTON, N. M.

IN ABOVE SPACE DESCRIBE PROPOSED PROGRAM: If proposal is to deepen or plug back, give data on present productive zone and proposed new productive zone. If proposal is to drill or deepen directionally, give pertinent data on subsurface locations and measured and true vertical depths. Give blowout preventer program, if any.

24.

SIGNED

PAUL C. ELLISON

(This space for Federal or State office use)

TITLE

Production Manager

DATE Sept. 6, 1978

PERMIT NO.

APPROVAL DATE

APPROVED BY

TITLE

DATE

CONDITIONS OF APPROVAL, IF ANY:

ok Frank

\*See Instructions On Reverse Side

NMOC

NEW MEXICO OIL CONSERVATION COMMISSION  
WELL LOCATION AND ACREAGE DEDICATION PLAT

Form O-117  
Supersedes O-117  
Effective 1-1-67

All distances must be from the outer boundaries of the section

Operator <b>BENSON MINERAL GROUP, INC.</b>			Lease <b>FEDERAL 35-23-8</b>		Acres <b>1</b>
Tract Letter <b>0</b>	Section <b>35</b>	Township <b>23N</b>	Range <b>8W.</b>	County <b>SAN JUAN</b>	
A well location. Location of Well:					
<b>800</b> feet from the <b>South</b> line and		<b>1500</b> feet from the <b>East</b> line		Bore	
Ground Level Elev. <b>6989</b>	Producing Formation <b>Chacra</b>	Locality <b>Wildcat</b> <b>Undesignated</b>	Estimated Acreage <b>160</b>		

1. Outline the acreage dedicated to the subject well by colored pencil or hatchure marks on the plat below.
2. If more than one lease is dedicated to the well, outline each and identify the ownership thereof (both as to working interest and royalty).
3. If more than one lease of different ownership is dedicated to the well, have the interests of all owners been consolidated by communitization, unitization, force-pooling, etc?

☐ Yes ☐ No If answer is "yes," type of consolidation \_\_\_\_\_

If answer is "no," list the owners and tract descriptions which have actually been consolidated. (Use reverse side of this form if necessary.) \_\_\_\_\_

No allowable will be assigned to the well until all interests have been consolidated (by communitization, unitization, forced-pooling, or otherwise) or until a non-standard unit, eliminating such interests, has been approved by the Commission.

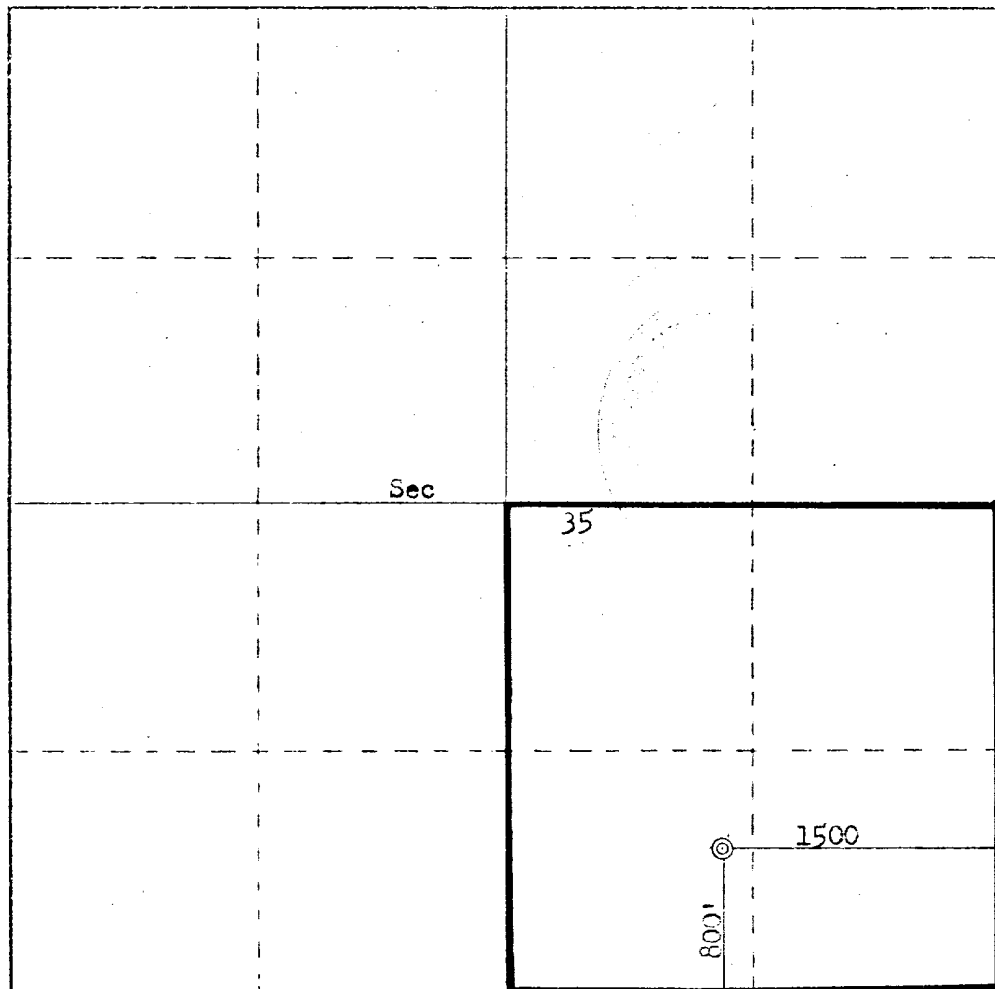

CERTIFICATION

I hereby certify that the information contained herein is true and complete to the best of my knowledge and belief.

*Paul C. Ellison*

Name  
**Paul C. Ellison**  
Position  
**Production Manager**  
Company  
**Benson Mineral Group, Inc.**

Date  
**Sept. 6, 1978**

I hereby certify that the well location shown on this plat was plotted from field notes of actual surveys made by me or under my supervision, and that the same is true and correct to the best of my knowledge and belief.

Date Surveyed

**September 14, 1978**

Registered Land Surveyor  
*Fred Z Kerr Jr.*  
**Fred Z Kerr Jr.**  
3950

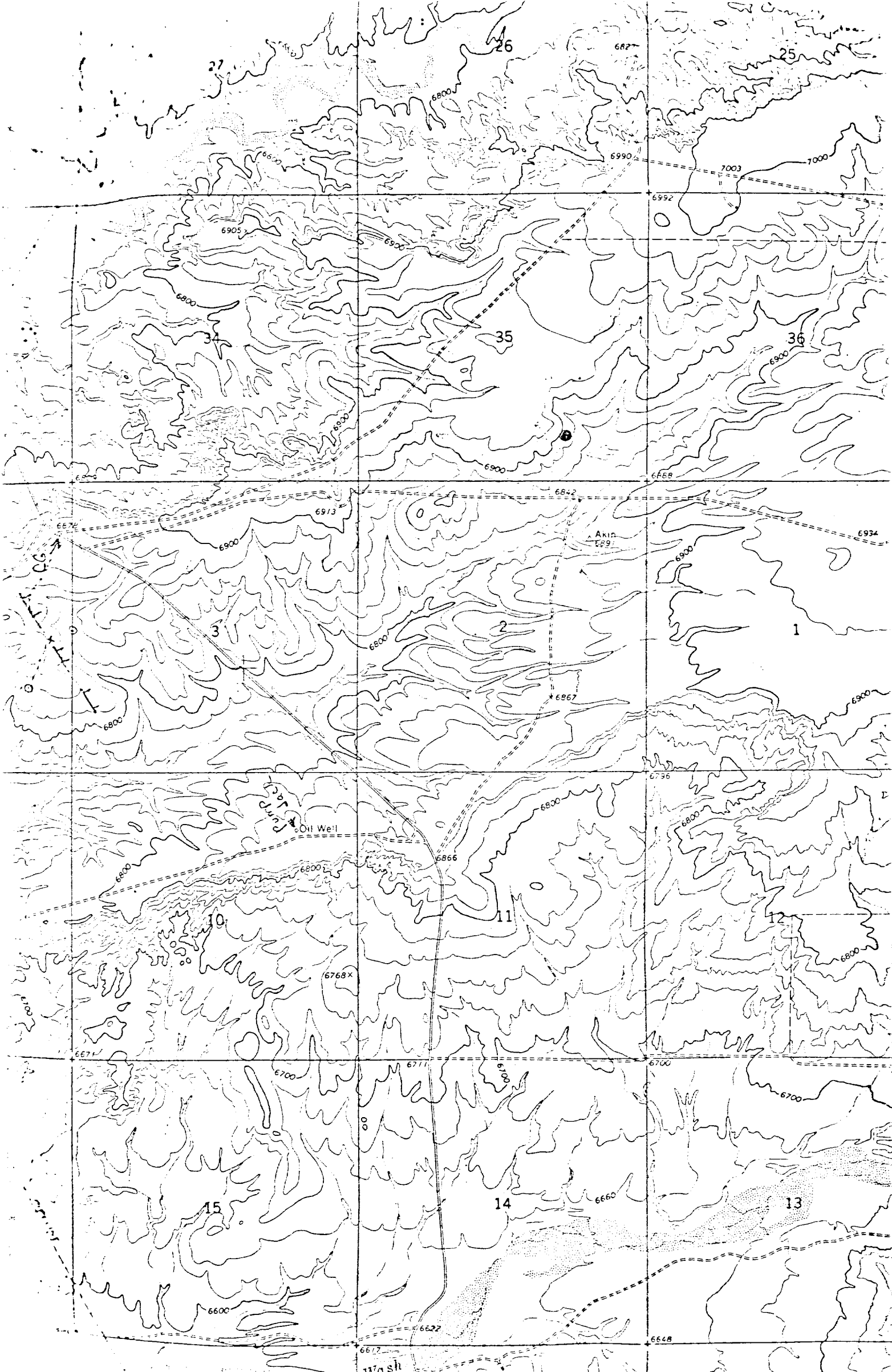

Vicinity Map for  
BENSON MINERAL GROUP, INC. #1 FEDERAL 35-23-8  
800'FSL 1500'FEL Sec 35-T23N-R8W  
SAN JUAN COUNTY, NEW MEXICO